

V.

COMMUNION TOKENS OF THE ESTABLISHED CHURCH OF SCOTLAND
—SIXTEENTH, SEVENTEENTH, AND EIGHTEENTH CENTURIES.
By ALEXANDER J. S. BROOK, F.S.A. Scot.

There was no more familiar object in Scotland from the Reformation down to half a century ago than the Communion token, but its origin cannot be attributed to Scotland, nor was it a post-Reformation institution.

The antiquity and universality of the token are unquestionable. From very early times it is probable that a token, or something akin to it, was used in all oath-bound secret societies.

They will be found to have been used by the Greeks and Romans, whose tesserae were freely utilised for identifying those who had been initiated into the Eleusinian and other kindred mysteries, and in this manner the way was easily paved for their introduction into the Christian Church, where they were used for the purpose of excluding the uninitiated and preventing the entrance of spies into the religious gatherings which were only open to the select few.

After the persecution ceased to which, in a measure, their use may be attributed, they would naturally continue to be used to distinguish between those who had a right to be present at meetings and those who had not.

Tokens are unquestionably an old Catholic tradition, and their use was not confined to any one Church or country. They will be found

mentioned in the early Reformed Confessions, such as in the first Helvetic Confession, where they are called *tesseræ*, as they were originally called in Rome.

They were in use in the Reformed Church in France as early as 1560, having been introduced at the suggestion of Calvin and Viret. They bore the name *mérreau*, *masreau*, *marrou*, *marreaux*, and *marque*, and were in form, material, and decoration very similar to the Scottish tokens. The Rev. Ch. L. Frossard of Paris has published a description of forty-one tokens dating from 1761 to 1821, used by the Reformed Churches in France.

It was suggested by Calvin, as early as 1561, that they should be adopted in Geneva, but it was not till 1605 that the suggestion was given effect to.

They were in common use in Holland, and tokens belonging to the Walloon Church, Amsterdam, were used in that church as early as 1586.

That they were generally used in England is an indisputable fact. Cardinal Pole is said to have employed them in Queen Mary's time, in order to know who conformed and who did not. The token books of St Saviour's Church, Southwark, show that they were in use there in 1559. At that time it was the custom to collect the Church dues by means of "selling" the Communion, the names and addresses of every parishioner being entered in the books, and those refusing to conform to the Established Church are duly marked. In 1596 it is noted that no less than 2000 tokens were sold at 2½d. each. There is an entry in the churchwardens' book of the parish of Newbury, Berkshire, of 300 tokens being purchased in 1658; and the parish records of Henley-on-Thames, Oxfordshire, make mention of tokens being in use and designate them as "Communion half-pence." The church register of St Peter's of Mancroft, Norwich, also records the use of tokens, and gives minute details of their cost and manufacture, as well as of the Communion dues collected by means of them.

Perhaps the most interesting reference to their use in England occurs

in the trial, in 1634, of John Richardson, who farmed the tithes and oblations of "the chapelrie of St Margaret's in Durham." He was charged with disturbing divine service on Palm Sunday, Good Friday, and Easter Day by his irreverent manner of collecting the dues. One witness deponed that at Easter time and on Communion days Richardson's predecessor "tooke Easter reckonings of such people as received the holie communion and there accompted with them, and delivered and received tokens of them, as is used in other parishes as examine beleveth." Another testified that Richardson or his under-farmers usually wrote down "the names of all the then communicants not householders, and att the tyme of writinge there names dow deliver them tokens which in the tyme of the administracion of the sacrament" they "call for them againe to the end they may knowe who doe pay their Easter offeringes and who doe not."

That Communion certificates or tokens were used by the Roman Catholic Church has frequently been both affirmed and denied. The Rev. Dr Philip Grace of Newport, R.I., states that for some time after the Council of Trent, Communion certificates were used in several countries but not in all. The Rev. Andrew Fleming of Blair's College mentions that the custom of giving tokens or tickets to those going to the Communion at Easter, when all Catholics are obliged to go, was observed in the Catholic Church of St Andrew in Glasgow between 1840 and 1850, but is now abolished. He also states that tokens, or rather tickets, are still used in Rome, but they are given to the communicants at Easter, after they have been at the Communion, and not before. Many other instances of their use in the Roman Catholic Church might be given, but these may suffice to show that, if the practice was not general, it was occasionally followed.

Many interesting customs relating to tokens are to be found in England and other countries both previous to and after the Reformation; but it is with the Scottish Church tokens that this paper is concerned, and it is worthy of note that tokens have been more closely identified with Scotland than with any other country.

During the dominance of Presbyterianism, and in both periods of Scottish Episcopacy, they were almost universally used, and their use in the Presbyterian Church, as well as the Scottish Episcopal Church, continues in many congregations up to the present day, principally in rural districts and small burghs; but in the larger towns they have almost altogether been superseded by the printed Communion cards.

The terms "tokens" and "tickets" were synonymous. Stewart of Pardovan speaks of them as "tickets," "warrants," or "tokens," and also more specifically of the parish "lead ticket." Both were employed for the same purpose—that of ensuring admittance to the Sacrament of the Lord's Supper.

It may be desirable, although it is probably unnecessary, to explain more fully what preceded the giving of a token. Before the celebration of the Lord's Supper it was the general practice to hold a diet of examination on a day intimated from the pulpit, with the view of examining the candidates as to their Bible knowledge and of ascertaining who were worthy of partaking of the Sacrament. At Rhynd, in 1615, it was intimated from the pulpit "that the congregation repeat the shorter Catechezme as formerly, Lads among thmselves two and two and the Lasses among thmselves two and two." At Lasswade, in 1710, it was required "that nane get tickats but those that has bidden tryall and are fund weill instructit in the Belief, Lords Prayer, and Ten Commands." At Dalgety, in 1654, "some young men and women to enter at the Lord's table at this ensuing dyett, seriouslie exhorted to studie the Scriptures, and the knowledge of God, and to walke in some suteableness to the Gospell, and so receive tokens."

Either after these examinations and exhortations, or at a special meeting called for the purpose, the tokens were distributed. In 1574 the Session of Edinburgh ordained that the "hail communicants cum in proper person upon Friday next at twa hours efternoon and ressave their tickets in the place of examination." The Session of Galston, in 1672, "laid down a way how to distribute the tickets to those that are to communicate," and that was to give to the elder of each quarter a

certified list of all the communicants within his district and as many tickets as there were names upon his list. In Fenwick the Kirk Session, in 1698, met a week before the Fast Day "for the judicial distribution of the tokens," and the following year it was minuted "that the Session divided themselves into Committees in order to the persons to the Lords Table."

These meetings were abandoned after a time, but the practice of having a service—usually called a sacramental fast—remained, and advantage was taken of these fasts by the ministers and elders to deliver the tokens to those who were deemed worthy of partaking of the Sacrament. Even after having passed these tests it was not always an easy matter to obtain a token. Ignorance and superstition often entered into the decision of the matter. When a Kirkcudbrightshire minister was distributing tokens before the Sacrament, Mr John Semple, minister of Carsphairn, was standing by, and, seeing the minister handing a token to a woman, said, "Hold your hand, that woman hath got too many already, for she is a witch," of which none suspected her then. In justification of their action it is related that afterwards she confessed herself to be a witch, and was burned at Kirkcudbright.

On the other hand tokens were given to some who, according to the strict discipline of the Church, had no right to receive them. The Rev. Robert Wodrow narrates in his *Analecta* an incident that occurred at his own Communion in 1711:—Two or three English soldiers presented themselves at that Communion, and one of them came forward without a token. He happened to be seated near the upper end of the table, within whispering reach of Wodrow himself, who, seeing that he had no token, desired him to come out to the churchyard, where he asked him why he had presumed to seat himself at the Lord's table without a token of admission. "In my native country," replied the soldier, "there is no such custom as you refer to, and if I have given offence, it was not of intention, but in ignorance of Scottish ways." Wodrow then examined him, and being well satisfied with his answers, gave him a token and told him he might go forward to the next table.

Although the use of these tokens was almost universal, yet it was not entirely so, for many churches, principally in the north, possessed none. From this probably arose the practice of borrowing them, much in the same way as Communion vessels were borrowed by one church from another. From the Kirk Session Records it appears that Tongue borrowed tokens from Farr, and Keiss from Wick, and in 1702 Galashiels borrowed tokens from Ettrick. Whether they paid for the loan of them, as in the case of Communion cups, has not been ascertained.

On the other hand, their use was not confined to parish churches. For instance, Amulree, which was a Royal Bounty Mission Station, ministered to by an itinerant preacher and catechist, had tokens as early as 1769, although it did not become a *quoad sacra* parish until 1870.

The tokens were regarded as the property of the church in the same way that the Communion plate and baptismal vessels were, and in the reports made to the Presbyteries as to the property of the churches they are included in the inventories and sometimes their exact number stated.

The token may be described as a small disc of metal such as lead, or a mixture of lead and tin marked with some initials, or with a device to distinguish the church that issued it from other parishes. Besides being of the two metals mentioned, they were also made of many other materials such as brass, tin, copper, iron, and leather.

A few tokens were perforated, which suggests the idea that it may have been the custom to have them strung on a string. I have seen one Robertson token which has a small circular hole at each corner, but these holes have not existed in the mould, as they appear to have been drilled after the token was made, the arris being quite apparent on the reverse side. It has been suggested that these holes were for the purpose of indicating the number of the table, which is possible, as none of the other Robertson tokens of the same type has any holes.

In later times and in wealthy congregations tokens were sometimes made of silver, but there is no instance of this in Scotland. The tokens of Crown Court Chapel, London, were silver, as were also those of the

Presbyterian Church at Charleston (S.C. 1800). The token of the first Reformed Presbyterian Church of New York City was made of ivory.

Without the production of a token no one was admitted to the Lord's Supper. When the General Assembly met at Glasgow in 1638 "the church durris wes straitlie gardit by the toune, none had entress bot he who had ane taikin of leid, declaring he wes ane covenanter." Many attempts were made to obtain admission to the Sacrament either without a token or by means of a forged one, and these frequently led to scandalous scenes.

The principal outstanding feature about the token is its distinctiveness. It was meant to distinguish not only the worthy from the unworthy and one parish from another, but in addition, when the metallic tokens were stamped with numbers and the written tokens bore the member's name, they distinguished one communicant from another. Besides the metallic token it should be remembered there was also the written ticket. It is probable these are as old as the metal tokens, and were used for a considerable time along with them. They are referred to in the Kirk Session Records of St Andrews as early as 1572. In 1596 an order was made that none should write tickets except such as the Session shall ordain to that effect; and again in 1600 it was noted that every ticket shall bear the person's name, the examiner's name, and a mark to denote the first Sunday's ticket from the second. Their use appears to have continued in St Andrews as late as 1656, for in that year "the Session ordained that the whole tickets to the communicants here be written by the clerk according to the order of the Ministers." A somewhat similar device was introduced in the metal tokens of the late eighteenth and early nineteenth centuries, when all the tokens were numbered consecutively and the number of the token and the name of the communicant to whom it was given were noted on its delivery. This may be seen on the tokens of St Cuthbert's, Edinburgh; South Leith, and many other churches.

The choice of devices for effecting this distinctiveness and the different types which were adopted are interesting. The earliest distinguishing mark seems to have been suggested by the alphabet. It consisted merely

in the use of the initial letter or letters of the parish, and in an age where illiteracy prevailed to a large extent, was undoubtedly sufficient to effect the purpose intended. This is generally regarded as the earliest type of token, but the remarkable point is the length of time it has continued. It may be found at Bracadale parish as late as 1866, and also at the Free Church at Buckie about the same period, thus showing an adherence to the same type for about three centuries.

The amount of distinctiveness that can be obtained from different ways of treating so simple a thing as a token is surprising. First there is the question of form and size; they were made round, square, oblong, hexagonal, elliptical, octagonal, triangular, and some so irregular that their form can hardly be described, while in point of size they varied from less than half an inch to one inch and a half in diameter. The smallest token I have met with is one of Slamannan, which measures $\frac{7}{16}$ by $\frac{6}{16}$ of an inch.

There is next the form of the letters; these present an archaic and varied style of type and are for the most part very rude both in their proportion and details, but perfectly distinguishable one from the other. There are, further, the differences between the letters being in relief or incuse; between cast, sheet, clipped, and struck tokens; between those having the initials on a plain field, on a sunk panel, or within a plain, beaded, or serrated border, or with enrichments such as dots or stars on the field.

In the case of incuse tokens struck with one or more punches the variety is unlimited, on account of their being stamped on all parts of the field. This may be observed on the Lamington among other tokens, where there are no two exactly alike. The most difficult point about these, is to form an idea as to their age. The earliest are generally regarded as belonging to the late portion of the seventeenth and the commencement of the eighteenth century, but no definite evidence, such as a Kirk Session's Records might reveal, can be obtained. The dates of some of the eighteenth-century tokens can, however, be ascertained from this source—as, for instance, in the case of Killcarnan, where two varieties

of tokens each with the letter K are noted as being made in 1720 and 1745.

Some of the exceptions to the rule as to the distinctiveness of the token will be found in some cases where they show no indication of the parish to which they belonged. One of the sets of Strath tokens consists of plain circular discs of lead without initials or device on either side. The Portree ones are similar, but of a plain, oblong form. These may have originated through the parish lacking a punch or having mislaid it, as casting the lead discs is the first process in making tokens.

On the Inverness and Keithhall & Kinkell tokens the word "TOKEN" alone appears. A Montrose token bears only two texts: "BELIEVE, LOVE, AND OBEY," and "THIS DO IN REMEMBRANCE OF ME." Two comparatively recent tokens bear the words: "FOR A FRIEND OF JESUS," and "A FRIEND OF CHRIST." Another variety may be noted in the tokens at Cullen, which bear only the numeral, incuse, to indicate the number of the table.

A little later possibly, it became customary to add to the initial of the parish the letter K for Kirk, P for parish, and T or Tok for token, in case it might be confused with a tradesman's token. This was sometimes placed before, sometimes after, and at other times on the reverse of the token. In one case at Kirkcowan, in addition to the "T," there appears the word טוֹק (6th), the Hebrew word for token. In times when Episcopacy was dominant the letter C for Church was frequently used instead of K for Kirk.

The custom of placing the date on a token appears to have been introduced as early as 1588, as may be seen from an entry in the Kirk Session Records of Glasgow, but it did not become common till late in the seventeenth century, nor did it prevail to a great extent till the eighteenth century. Sometimes it appeared, as at Fintry and Denny, with one numeral at each corner of the square, but for the most part it was placed on the reverse or below the initial on the obverse, or with the first two numerals above the other two.

None of the 1588 tokens has survived to the present time. The

oldest extant dated token bears the initials C.P. and the date 1648 (illustration, 240). Originally this token was regarded as belonging to Carsphairn, but latterly, by an inferential supposition, it has been allocated to Crossmichael. As a matter of fact, there is no definite evidence to connect it with either parish. There are other tokens of a similar type with the initials C.P. and a date—such as Campbeltown and Cargill—and it might as easily be allocated to these parishes as to the ones first mentioned.

The initial letters gave way to a contraction of two or three of the outstanding letters in the name of the parish, such as BEL for Belhelvie, ABER for Abernethy, IRAY for Inveraray, INR for Inverurie, ORQ^{LD} for Ordiquhill, PHD for Peterhead, AFLEK for Auchinleck, BOYN for Boyndie, DUMBY for Dumbarry, T^Y GASK for Trinity Gask, ABR for Aberlour, C·h for Creich, DRL for Dirleton, R·N for Rosskeen, Roy for Rothiemay, POL or Po for Polwarth, K^o for Knockando, UQ for Urquhart, Bo for Bolton, RoX for Roxburgh, E·D for Eddleston, KR for Kirkinner, BA for Balmaclellan, DLP for Dunlop.

Later it became customary to add the minister's initials, usually prefixed by the letter M for Magister or Mr (by which term ministers were usually known then), which appeared either on the reverse or on the obverse, with the full name or contracted initials of the parish.

What might be regarded as a kind of retrograde type, as far as the feature of distinctiveness is concerned, made its appearance about the beginning of the seventeenth century and continued till late in the eighteenth century. This was the practice of stamping on the token only the initials of the minister, prefixed for the most part by the letter M, but occasionally without it. These of course can be identified and located by ascertaining the dates of the minister's incumbency of the parish. Some examples may be noted:—M G S, Guthrie; M P C, Cushnie; M A F, Fintray; M I G, Lundeiff; M W S, Strichen; A R, Dunkeld; M A M, Little Dunkeld; M I C, Fearn; M A I, Fordyce; M W T, Marykirk; M R B, Ballingry; M R T, Kettins;

M I L, Fordyce; M A C, Cairnie; M W G, Culsalmond; M I A, Kinnellar; M I S, Carmyllie; I H and W G, Cupar; M A G, Fergie; M A S, Banff; and M A G, Enzie. These are only a few specimens, but they are interesting as they indicate that this practice prevailed from 1639 to 1784 and perhaps even later.

Other tokens again bear the date in addition to the minister's initials, but no mark for the parish. Among this class there are:—A P. 1688, Dron; M I C. 1700, Dron; M R B. 1708, Rattray; I R. 1720, Balquhiddy; I C. 1722, Kirkpatrick-Irongray; R T. 1739, Girthon; M A W. 1750, Alvah; M R W. 1760, Errol; M I T. 1773, Kingoldrum. These cover part of the same period as the preceding class, but why in both cases the distinctive sign of the parishes was omitted has not been satisfactorily explained.

The latest development in the distinctive marking of tokens was to stamp the full name of the parish upon them. To this was frequently added the minister's initials or name and other distinctive or decorative devices.

Incidentally some curious information as to the old names of parishes is found on these tokens. Some instances might be given:—Conveth for Laurencekirk, Ecclesgreig for St Cyrus, Ferry Port on Craig for Tayport, Afflek for Auchinleck, Bonkyl for Bunkle, Auchreddie for New Deer, Kiltaraglen for Portree, Kincairn of Nile for Kincardine O'Neil, Calder Clere for East Calder, and many others.

The religious gatherings to which the tokens pertained became completely interwoven with the life of the people and were looked upon as a devout recreation. So popular were they that people travelled as many as thirty miles to be present at a Communion, and so much were they valued that, when ploughmen or dairymaids were engaged, it was usual to bargain for leave to attend the Communion as well as the fairs.

As an evidence how Sacraments were attended, the case of Musselburgh or Inveresk might be cited. On one occasion, when Mr John Williamson, who died in 1740, held his Communion, so many attended

that they could not be accommodated with lodgings, and during the night the people met in companies in a wood near the church, where they spent the Saturday and Sabbath evenings in prayer and praise.

The Sacrament was usually dispensed once a year, but in some parishes it was only celebrated once in seven or nine years, and even longer periods than these elapsed in some instances. In Glasgow, from the Restoration to the Revolution, the Lord's Supper was only celebrated twice in twenty-eight years. In these ordinary or extraordinary circumstances the congregation as a rule attended in large numbers, and as only a special table was set apart for the accommodation of communicants, it became necessary to divide the service into 'tables,' the number of which was only limited by the size of the congregation.

The term "table" was not used by any means in a metaphorical sense. It generally was a table,¹ enclosed within a wooden paling (or, as it was termed, "Ane travess for holding furth ye non-communicants"), at each end of which an elder stood to collect the tokens. It was generally specially erected for the purpose, and was placed in the front of the pulpit. The number of communicants these tables were capable of accommodating varied very much. At Tundergarth, in 1795, there were 220 communicants at six tables, and in the same church, in 1799, 283 communicants at seven tables. As a general rule it may be reckoned that each table held from forty to eighty communicants or thereby.

Thus upon the tokens of many churches a numeral—always incuse—may be observed. This was to denote the table to which the communicant was to be admitted.

At popular Communion the number of tables was remarkable. In the diary of the Rev. John Mill of Shetland it is stated that in August 1775 he preached six times and served seven tables, and in 1780 he preached all day and served seven tables. At Dull, Perthshire, in 1791,

¹ It may be noted here that, notwithstanding the sacred associations connected with these Communion tables, it was the practice in many parishes, especially country ones, to lend them for penny weddings. This occurred, among other places, in Colinton prior to 1677, but in that year it was discontinued there.

it is stated that twenty-nine tables were served, and that the total number of communicants served was 2361.

The Lord's Supper was a religious and commemorative Sacrament, and it is somewhat remarkable that no reference on the tokens indicating this feature should appear till the end of the seventeenth century. From that date onward, however, there appear on the tokens commemorative devices, often touching in their conception and quaint in their treatment, indicating more distinctly the connection between the token and the Sacrament to which it ensured admission.

The heart, signifying Christ's love for sinners, appears frequently in different forms. Among these might be mentioned Dunfermline (undated), with two outlined hearts, the one superimposed on the other, flanked by two stars; Sorbie (1726), with the outline heart within a shield, and in 1776 both the outline and the solid heart. Kirkcowan (1742) has a small heart prefixed by the letter "T" for token, and also in the centre אֵרֶר (6th), the Hebrew word for token. Grange has the heart in the centre surrounded by the initials, and the text Proverbs 4th chapter, verse 23. Rendall and Evie (1734), Anwoth (1755), and Mochrum (1759) show the heart with the blood exuding from the coronary vessels, symbolising the torn and bleeding heart of Christ, while the Kirkmabreck tokens of 1716 enclose a small heart transfixed by lances, symbolising the final act in the Crucifixion scene.

The burning bush is less in evidence than might have been expected, seeing that it is now the universal emblem of the Church, but it will be found on the Cumbernauld token (1752) with the motto "URIT NEC PERIT FIDE," and also at Liff (1799). Still quaint representations of it are to be seen at Fearn (1797) and Avoch (1797), with the words AMO AMO below. The Airth token is curious, as it shows a burning lamp between the letters A K for Airth Kirk.

Representations of the vine, lily, sun, and fish appear on some tokens. Kilwinning has a square token with the vine in the centre and the words CHR. IS . THE TRUE VINE on the border. Forgue shows also a vine, while Port Patrick has a lily growing up the centre

of the obverse with the minister's initials above. A token doubtfully ascribed to Liberton bears on the obverse a representation of the sun in splendour or in full glory, probably symbolical of the sun of righteousness. A fish appears on the Northmavine token of 1809. The fish was a very common symbol in early Christian art; it is frequently found in the Catacombs at Rome, but it is surprising to find it used in the Presbytery of Lerwick.

Representations of the Communion cup either with or without the sacramental bread occasionally occur. Carsphairn token shows on the obverse a loaf of bread bearing the initials CA, incuse, and on the reverse a Communion cup lying across the field with PS above and 116 below for Psalm cxvi. Ayr token shows on the obverse a loaf of bread bearing LUK 22. 19, and on the reverse a cup surrounded by the text LUKE 22. 20. Dalrymple token shows a similar arrangement with a different text. Carnbee token has the cup surmounted and flanked by the minister's initials, with the date below. Dalmellington has a somewhat similar arrangement to the token at Carsphairn. Other specimens follow on similar lines, but use different texts: 1. COR. 11. 26; JOHN 6. 35, etc.

The practice of quoting texts on tokens seems to have been introduced at a comparatively early date. Probably the most notable examples are the Covenanters' conventicle tokens. Only five varieties of these are known to exist, and their design marks a new departure in the style of tokens. In designing them the Covenanters passed over all parochial distinctions and placed on the tokens texts only, none of which had any reference to the principles for which they contended and for which many of them suffered and died. None of them mentions a date or the locality whence the tokens emanated, nor do they bear the initials or names of the ministers by whose orders they were made. These tokens are made of lead, and measure 10×9 , 11×9 , and 12×9 sixteenths of an inch. They appear to have been cast from stone moulds, and each one bears in relief a text divided into two divisions—the one half on the obverse and the other on the reverse. The texts are as follows:—

“GIVE ME THY HART;” “HOLINESS TO THE LORD,” “I AM YE BRED OF LYFE;”
 “I AM THE VINE,” “I AM THE WAY.” [See the illustrations on p. 604.]

It is impossible to determine the probable date of these tokens without a brief reference to the history of the period. Although the struggle against Episcopacy commenced in 1638, it was not till the Restoration in 1660 that the ministers had to leave their churches. Previous to this there is no doubt they used the existing tokens of the churches where they officiated and celebrated the Lord's Supper. When field conventicles began in 1663 it became necessary for them to have tokens of their own, and it was probably at that date or a little later that these tokens were made. It is most likely that at some of the large gatherings of the Covenanters, such as when Mr Blackader and other four members dispensed the Communion in 1675 at East Nisbet in the Merse, these tokens were used. Texts, however, seem to have been little used on tokens for a long time after this. Ardelach in 1691 and Alness in 1784 bear S Love Love for the Sacrament of Love, and Avoch (1790), Cawdor (1791), and Kirkhill (1791) repeat the same words. In 1797 Avoch and Fearn vary the words into Latin—AMO AMO. Dalrymple and Ayr (1747) bear the texts Joh. 6. 35 and Luk. 22. 20; Dunfermline (1753) has Eph. iv. 2, 3; Grange (1752–1774) has 1 Cor. xi. 28, 29; Langton (1789) has Col. 1. 20; Leith (1776) and Orphir have 1 Cor. 11. 28; Queensferry (1713) has “ONLY BELIEVE”; Balfron, 1 Cor. 11. 23; Lesmahagow (undated) has “KEEP THE FEAST”; Carsphairn has the cxvi. Psalm.

After the commencement of the nineteenth century, when the facilities for sinking dies for tokens were easily attainable, the number of texts quoted was much increased. The two favourite ones appear to have been “DO THIS IN REMEMBRANCE OF ME,” and “LET A MAN EXAMINE HIMSELF,” although many others are frequently to be met with, such as “THE LORD KNOWETH THEM THAT ARE HIS”; “MY BELOVED IS MINE AND I AM HIS”; “CHRIST OUR PASSOVER IS SACRIFICED FOR US”; “THAT I MAY KNOW HIM AND THE FELLOWSHIP OF HIS SUFFERINGS”; “FAITH, LOVE, KNOWLEDGE, REPENTANCE.”

It would hardly be expected to find crosses or crucifixes appearing on

Presbyterian tokens, but they are sometimes met with. The Langton token of 1789 is a notable specimen. It bears a Latin cross surmounted by INRI, with the text Col. 1. 20. But in Episco-Presbyterian churches, when Episcopacy was in the ascendant, they are frequently found. The Episcopalian tokens prevailed to a very large extent in the north of Scotland, and usually included a cross or the sacred monogram in their design. The most notable specimens of these tokens are those of Longside, Old Deer, Fraserburgh, Banff, Folla Rule, Monymusk, Aberdeen, Peterhead, Turriff, Fyvie, Old Meldrum, and Keith, in all of which a cross is introduced, sometimes with the addition of the sacred monogram or with the further addition of a lily or star or some other symbolical or floral ornament.

The decorative instinct is associated with the commemorative influence in many instances. It was early manifested in the apparent effort to arrange the different symbols and devices in a definite and symmetrical pattern. This may be seen in the arrangement of the hearts, stars, Communion cups, sacramental bread, and floral ornaments which appear on so many tokens. It is also evident in a very marked degree in the rebus of the Melrose token. Although common on coins, anything in the nature of a rebus on tokens is hardly to be found. Melrose shows the best specimen, a mason's mallet or mell in the upper dexter corner and a rose displayed in the lower sinister corner, a crescent in the upper sinister corner and a star in the lower dexter corner—a play on the name Melrose. The crescent and star had probably some reference to the Scott arms in the Buccleuch coat of arms. Montrose, again, shows a rose displayed. Applecross, A and an X; Blackford, B 4.

It might be said also to have been manifested very early in a monogrammatic arrangement, more or less artistic, of the initial letter of the parish and the letter K for Kirk, such as at Morham, Gordon, Kirkbean, Balmacléllan, Buittle, Meiklefolla (Fyvie), Lauder. It was a little elaborated sometimes by adding the letter K in monogram to the two principal letters in the name of the parish, such as SPK for Spott, NBK for Newbattle, STK for Stewarton, KABC for Abercorn, and sometimes

with the addition of TO for token, as at Markinch. Occasionally the initials of the parish were arranged in reverse cypher, as CC for Calder Clere, or reversed D for Daviot and Dalton, or the whole name of the parish was arranged in cypher as at Inveresk, or the principal letters and date in a fantastic cypher or monogram, as at Stracathro. At Leuchars the minister's initials M A H—Mr Alexander Henderson—are represented in monogram.

The use of the city arms on tradesmen's tokens is of ancient origin and may be regarded as a kind of commemorative device. In some of the chief towns of Scotland it was customary to have a representation of the burgh arms on their church tokens. In Edinburgh the burgh arms appear on the earliest token of the town yet discovered, dated 1718, and as the whole expense of providing the tokens devolved at one time on the Corporation, it was the custom of the Dean of Guild for the time being to stamp, in addition to the burgh arms, the initials of his office, D G, and later on the initials of his name, and also the date of his tenure of office. The same type of token containing these details continued in Edinburgh for about a century and a half, as far as can be judged by the tokens extant.

It may be desirable to give a list of the Deans of Guild whose initials are found on the town tokens. 1718 D G in monogram for Dean of Guild (James Cleland); 1754 D F for David Flint; 1766 J N for John Nisbet; 1781 J W for John Wordie; 1795 N M for Neil M'Vicar; 1795 J G for John Gloag; 1805 J M for John Muir; 1817 R J for Robert Johnston; 1821 J T for John Turnbull; 1829 J H for James Hill; 1835 J M for John Macfie; 1837 P L for Peter Lamont; 1859 D M for Duncan Mackinlay.

The Canongate of Edinburgh, then a separate burgh, stamped on the reverse of its tokens, as in 1717, the stag's head, between attires a cross-crosslet fitchee. Glasgow also stamped its arms the tree growing out of a mount, surmounted by a salmon in fesse with a ring in its mouth, with a bell suspended from the tree and a bird on the top; and it is curious to note that there, as in Edinburgh, the same type of token prevailed for

more than a hundred years—the only alteration being the date. The burghs of Aberdeen, Arbroath, Dundee, Haddington, Kirkcaldy, and Paisley (town) also stamped their arms on their tokens. Roxburgh has the arms of the Duke of Roxburghe. Duns bears the crest of Hay of Duns, its patron, so also does Methven, while the Aboyne tokens show a Marquis's coronet.

Another form of decoration which reveals the commemorative instinct might be called the architectural type. It appears in the representations of parish churches on some tokens of the eighteenth century and in a much larger number of a later date. The practice of reproducing views of churches probably arose from the fact that on tradesmen's tokens of that period it was customary to reproduce representations of the principal edifices in the town whence they emanated, so that the way was easily paved for their introduction on church tokens. There may be mentioned as illustrating this feature the tokens of Biggar (1759), Dalkeith (1763), Libberton (*circa* 1763), Peebles (1764), Glenholm and Kilbucko, South Leith, Turbolton (1800), and Lanark (1735). These, it cannot be doubted, all bear realistic though rude representations of the churches to which their tokens belonged. Another still more remarkable reference to local characteristics occurs in the tokens of Urquhart, Elgin. These bear an equilateral triangle which at one time was supposed to have some reference to the Trinity. The origin of the device is, however, much simpler. It arose from the fact that the parish is triangular in form, each side of the triangle measuring five miles.

The imitative tendency prevailed very strongly throughout Scotland. No sooner was a token issued that seemed pleasing or appropriate, than at once it became a type and was copied by neighbouring and surrounding parishes. Scottish tokens can quite easily be divided into types, and it is worth noting how closely the succeeding tokens followed the original one. The most remarkable of all is, perhaps, the Glasgow type, which originated early in the eighteenth century and was copied by all the parishes in the surrounding counties and even found its way to Nova Scotia. Besides the different churches in Glasgow the same type

may be found at Baldernock, Callander, Cambuslang, Craignish, Eastwood, Glasserton, Kilmarnock, Kilmore, Kippen, Maybole, Norriestown, Old Monkland, Paisley Abbey, Port Glasgow, Renfrew, Shotts, Strathmiglo, Strathblane, and at many other places in the neighbouring counties.

Other types of tokens prevailed in other parts of Scotland. It is needless to go into them in detail, for the illustrations show these better than any description can. The heart-stamped tokens were prevalent in Wigtownshire and the south of Scotland, the small square or oblong tokens were more common in Fife. Perthshire, the northern counties, the Borders, and the southern counties all had types of their own.

The necessity for making a new set of tokens arose from a variety of causes. The simplest and most natural reason is that stated in the Kirk Session Records of Kinnettles that "the old ones were worn quite useless." There were many other reasons besides that. The token bags often got depleted through tokens going amissing. It did not always happen that everyone who got a token used it. The Kirk Session Records of Glasgow record that 120 tokens which had been distributed were not returned. Culross Kirk Session Records (1708) record that, while the number of communicants present was about 600, only about 300 belonged to the parish, the rest belonging to nineteen or twenty different parishes, which leads to the supposition that these parishes must have lost many tokens.

Then tokens sometimes got into the hands of those who were not qualified, and were fraudulently used by them, so that it became necessary to put a stop to these practices. Accordingly it was forced on parishes to have their tokens restamped with a different device, or to have new ones made.

Although it was most commonly the custom to melt up the old tokens and use the metal for the new ones, yet it was not universal, for some parishes kept as many as three sets of tokens in use at the same time. As the Communion was frequently celebrated on two consecutive Sundays, it was decided before each Communion which set should be

used on each occasion. This custom was practised at South Leith Church, as the following extracts from the Kirk Session will show:—
“2nd July 1723. Mr James Stevenson, Moderator, appoints the square tokens marked with the syphoned letters S. L. K. 1701 to be made use of on this occasion.” “2nd January 1724. Mr John Shaw, Moderator, appoints the round tokens marked S. L. K. 94 on the one side and plain on the other side, to be made use of on this occasion.” “25th June 1724. Mr James Stevenson, Moderator, orders the round tokens marked S. L. K. on one side, and the figure of the Church on the other side, to be made use of at this occasion.”

In some cases it was even the custom to have the Communion observed on three successive Sundays, but this was not common, and was principally confined to large centres of population such as Edinburgh. It was, however, quite common to observe the Sacrament on two successive Sundays. In Edinburgh, in 1575, the people on the north side of the town had Communion on one Sunday while those on the south side had it on the following Sunday. In St Andrews, in 1581, the landward inhabitants had the Communion celebrated on different days. In Stirling, in 1614, the Sacrament was given on two Sundays, the one half on one day and the other half on another day.

In a large number of cases the issue of new tokens was coincident with the induction or ordination of a new minister. At one period tokens bore the minister's initials, and it frequently happened that some ministers declined to use the tokens of their predecessors. This occurred, among other instances, in the case of the Rev. John Moon, who, on his admission to the parish of Newtyle, Forfar, followed this course.

The duty of supplying tokens for the Communion rested personally with the minister of the parish, who, as a rule, acted in conjunction with his Kirk Session. One exception to this rule was that in Edinburgh, and possibly in some other towns, the Town Council undertook this duty. Sometimes the ministers or patron presented them. Usually, however, they were paid for by the Kirk Session. At Glasgow, in 1588, they were paid for out of the “penitents'” silver. At Ettrick, in 1694,

they were paid out of the "penalty money," but most frequently they seem to have been paid for out of the ordinary funds of the church.

Tokens were made by various methods, much depending on the amount of skill available in different parishes. In large towns where there were plenty of skilled workmen they appear to have been made principally from iron punches or sunk dies. In an early reference in *St Andrews Kirk Session Records* there is mention of Patrick Guthrie, a local goldsmith, supplying the token irons. These most probably took the form of a punch or cutter and a box in which it worked. On the face of the cutter was sunk the name or device, and on its being driven into the box the token came out the requisite size complete with the device in relief. The punch or cutter of the Berean Church, Edinburgh, is in the National Museum of Antiquities (fig. 1).

Incuse tokens, or tokens in which the device or letters were sunk instead of being in relief, appear to have been introduced much about the same time as the previous classes, but, differing from them, they are found to have been used more in rural than in town parishes, although it seems likely that the token irons were made in the nearest burghs. The tools for making them consisted of punches bearing one or more initials in relief, somewhat after the style of a modern branding iron. They were made by striking the irons with a hammer on cast lead discs or on sheet lead, and afterwards clipping them to the desired size and shape. In some cases two or three punches were used for each token, and in these cases a great irregularity in the position of the marks may be noticed. It seems very probable that these were the tokens produced by the local blacksmiths. Sometimes, through accident or design, the cast lead discs were not struck with the parish device but were used plain. This may



Fig. 1. Token punch, Berean Church. (♯.)

be found, as has been noted, in one of the issues of Strath and also of Portree.

In the rural parishes stone moulds were more popular, because they required less skill to make as well as to use. And it is remarkable that from some of these stone moulds the very finest tokens, from an artistic point of view, have been produced. They have a strength and



Fig. 2. Token-mould of stone, Saltoun Church. (3.)

a quaintness that the modern tokens, with their lack of originality and individuality, and their minute detail and absolute uniformity, do not possess. Casting in a stone mould is of course of great antiquity, and has been used from very early times, and to see it adopted for the manufacture of tokens is only what we might have expected. The stones generally selected were soft stones such as Cam stone, Water-of-Ayr stone, slate; and any similar kind of stone. The desired device was carved incuse and in reverse on the stone, either on the obverse alone, when a plain slab of stone served for the reverse, as in the mould of the Saltoun Church (fig. 2) in the National Museum of Antiquities, or on two separate stones for the obverse and reverse, occasionally with radiating lines for vents; and there was no difficulty for quite an unskilled man to cast the tokens in lead. Frequently, instead of a stone being carved to cast one token, as many as eight or more copies of the device were carved on the stone, as at Carnock Church, so that a similar number of tokens might be cast at one pouring. As the repetition of the device in numbers very seldom was identical, as might be expected, there will be found many tokens of similar device and date differing very slightly in detail. In later times, as the stone moulds were liable to be broken from various causes, it became customary to

make the moulds of iron, or of brass as in Bankfoot Church token mould (fig. 3).

The manner in which tokens were made from these stone moulds may be of some interest. In early times the halves of the mould were most probably kept together and in position by being gripped in a hand-vice or some similar contrivance, in readiness for pouring in the

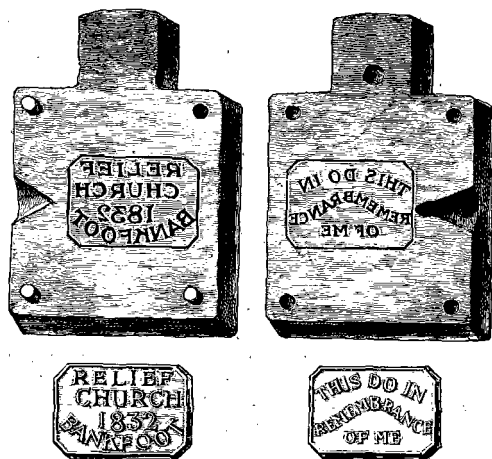

Fig. 3. Token-mould of brass, Bankfoot Church. (3.)

metal. In later times the practice was, and for that matter still is, to press the one half of the mould into a socket on the edge of a low table, while the other is fixed into a handle and brought against its neighbour, correct registering being secured by two pins. In more modern times the tokens were made from a pair of steel dies, a specimen of which, made in 1851—that belonging to Tannadice—is in the Museum. On the lower or obverse die was sunk the device or name of the parish, and in the upper or reverse a text or other distinctive device. They were shaped so that a collar kept them in position, and the cast leaden or pewter discs were placed between; and when the dies were com-

pressed by means of a screw press or otherwise, the token emerged struck on both sides.

A few words may be said about the makers of the tokens. As has already been said, the minister of the parish was primarily responsible for the supplying of the tokens, and the statement has been frequently made, and is by no means improbable, that sometimes he had to manufacture them with his own hands. There is no doubt, however, that they were frequently made by the church officer, as may be seen from the Kelso and other Session Records. But the general practice was to have them made by some local craftsman, and to appoint two elders to supervise their manufacture. In Edinburgh, in 1579, they were made by order of the Dean of Guild Court by John Mosman, a local goldsmith, and as the minting of the coinage was entrusted to the goldsmiths, there can be no surprise at his getting such an order. In St Andrews, in 1590, "at command of the Session," the token irons were made by Patrick Guthrie, a goldsmith in the town, who also at the same time made 2000 tokens. There are numerous entries in Kirk Session Records appointing them to be made by the local blacksmith, plumber, pewterer, or even the wright, and the varying skill of these different craftsmen doubtless accounts for the varying quality of work they produced.

Most frequently, when a new set of tokens was being made, the old ones were melted and used along with some additional metal to make the new ones, but this was not always done. Occasionally, probably because of their sacred associations, the old tokens were buried in the earth, or under the pulpit as at Kilchrenan, Argyllshire, and other churches.

A few additional words regarding some of the metals and other materials of which tokens were made may not be amiss. There can be no doubt that the metal originally used was lead. This may be inferred from the entries of lead for the tokens in the great majority of Kirk Session Records. In 1593 the Kirk Session of Glasgow allowed fifty shillings (Scots) for stamping the tickets of lead. In 1689 Rattray Kirk

Session paid three pounds (Scots) for Communion tickets and furnishing lead for them. In 1718 Portmoak Kirk Session paid for tokens three pounds (Scots), and for new lead which was furnished, fifteen pence, there being a thousand tokens cast at that time. In 1725 Perth Kirk Session paid seven shillings and sixpence (Scots) for lead for the tokens, in addition to the cost of making them. Similar extracts to these may be obtained from almost every Kirk Session Record, but these may suffice.

Sometimes, but rarely, tin was used instead of lead, as at Glasgow in 1603, when it is noted in the Kirk Session Records that the "tickets were of tin." Later on, and most generally, a mixture of lead and tin—varying very much in their proportions—was used, and the result was to give a sharper and more durable impression of the device on the tokens and also a whiter colour.

Occasionally, but rarely, tokens were made of brass. From an examination of these it clearly appears that they were stamped in thin sheet metal from a steel or iron die, and were accordingly very light in weight. Meiklefolla, Fetteresso, and Auchterless tokens are average examples of this class of token.

Besides these regular ways of making tokens there were other methods also adopted. At Girthon the tokens appear to have been engraved by the hand, and by no unskilful workman. At Inishail and Lochcarron a copper coin, about the size of a halfpenny, has had its original devices hammered out and the initial of the parish rudely engraved by hand.

A still simpler way of producing a new issue of tokens was to restamp the reverse of the original tokens with a new device, either incuse, as at Bedrule, or in relief, as at Ednam, which produced what is called in numismatical language a "mule." The process of striking the new device obliterated to a certain extent the old one, but it can nevertheless be made out with comparative ease.

The simplest of all ways of making tokens was to cast circular discs of lead without device or any mark whatever on either side.

The material most rarely used for making tokens seems to have been leather. The only example known was when the Lord's Supper was first dispensed to the Secession congregation at Ceres in 1743. On that occasion two thousand tokens were distributed which, according to tradition, were circular pieces of leather about the size of a shilling, with a hole perforated in the centre.

Tokens were intended for the use of one church, and were not meant, like coins, for circulation; but it is remarkable that they did migrate, and that to a considerable extent. In a measure this arose from the fact that a token was not only a passport admitting to the Sacrament of the Lord's Supper, but was also, in an indirect way, a certificate of character much the same as disjunction lines may be said to be now. When a member of a church left his native parish he often took his token with him, and it served to admit him to Church privileges in the parish to which he went. Thus when many came from other parishes the token bag came soon to contain a considerable number of alien tokens which got to be dispersed in the same manner still more.

In another way they migrated in rather a wholesale fashion. When a minister was called from one parish to another, it occasionally occurred that he took his token bag with him. For instance, when the Rev. R. Traill was translated from Kettins to Banff, this occurred, and the Kettins tokens were long in use there. This was not, however, so inappropriate at it might seem, as the tokens only bore the minister's initials M. R. T.

They migrated, however, not only among different parishes in Scotland, but sometimes as far as the United States and Canada. When the Rev. Dr. Gemmill of Dalry, Ayrshire (known as one of the Breadlifters, who seceded because lifting was not enjoined), emigrated, he seems to have taken his Communion plate and tokens with him, and the Dalry token, dated 1788, is said to be still in use in Lanark, Ontario. Another case might be cited. When the Rev. Thomas Trotter emigrated from Johnshaven he also took his old tokens with him, and they were used at Antigonish, Nova Scotia, as long as the custom prevailed in that church.

Some of these exported token bags contained, as might be expected, alien tokens. A token of Tongland, with the initials of Samuel Arnot, ordained in 1661, was found among Dr Gemmill's own tokens.

Silver Communion cups, which were of considerably more intrinsic and historic value than tokens, have sometimes found their way to the United States or Canada; and I have a note of one, dated about 1662, made in Aberdeen and used in the church of Kearn in Aberdeenshire, which was used in Lunenburg and is now in the possession of King's College, Windsor, Nova Scotia.

Much more might be said about church tokens if one included the associations connected with them. But it seems to me these could be more appropriately dealt with in a volume on church history, and that tokens as tokens have no special claim in the matter; and therefore, meanwhile, I do not intend to deal with this point, although it is unquestionable that the associations connected with the tokens are of unsurpassed interest both regarding those through whose hands they passed and the occasions on which they were used when they were the unconscious witnesses of many a historic scene.

It may be desirable to explain that it has been found to be impossible to illustrate all the tokens I have seen. There are, however, about 1200 illustrations either of both the obverse and reverse, or, when the reverse was of little importance, of the obverse alone. Nearly all of these have been drawn from the original tokens, but in a few instances, where it was impossible to obtain them, they have been drawn from rubbings, and every care has been taken to make them as exact as possible. Notwithstanding this there must be many mistakes, as, even with the original token before one many points sometimes were unintelligible. Every token has been described fully as far as possible in the alphabetical list which follows.

This paper is by no means complete as regards the seventeenth and eighteenth century tokens, and I do not believe that now it would be possible to compile any paper that could be described as complete, but at any rate I think that it may be said to contain a fairly representative

collection of descriptions and drawings of the tokens of the period dealt with.

In conclusion, it only remains for me now to thank all those who have helped me in the production of this paper.

It was originally intended only as a description of the tokens in the National Museum; but as these are few in comparison with many other collections, I applied to others and have had access to most of the finest collections in Scotland.

I have specially to acknowledge my indebtedness to Mrs Stein, Kirkfield House, Lanark; J. Sword, Esq., The Smith Institute, Stirling; Jas. Goalen, Esq., Leith; Robert Kinloch, Esq., Perth; Rev. Robert Paul, Dollar; Rev. A. A. Milne, Cambuslang; R. Milliken, Esq., Kirkcaldy; Rev. Dr Paul, Grange Church, Edinburgh; J. H. Pratt, Esq., Rothesay; James Anderson, Esq., Aberdeen; David Edward, Esq., Perth, and A. W. Cox, Esq., Glendoick; also to many ministers and session clerks, and to many other collectors too numerous to mention, for the privileges of examining their collections and making drawings of their tokens.

ALPHABETICAL LIST OF TOKENS.

ABBEY ST BATHANS. *Obv.* **AB** in monogram. Square, with traces of border, 12. Illustration 1.

ABBOTRULE. *Obv.* **AK** in monogram. Round, with border, 12. Illustration 2.

ABBOTSHALL. *Obv.* **ABBOTSHALL · KIRK** around edge. *Rev.* **TOKEN 1770** and ornament around edge. Round (with dotted border on *Rev.*), 14. Illustration 3.

ABDIE. *Obv.* **A** within three dots. Almost round, with border, 11.

ABERCORN. *Obv.* **KABC** in monogram, within three mullets. Round, with border, 11. Illustration 4.

ABERDALGIE. *Obv.* **A | 1787**, separated by horizontal line of dots. Square, with border of dots, 11. Illustration 5.

ABERDEEN (Belmont St.). *Obv.* **C OF EASE B M. S.** around edge; **1791** within circle in centre. Round, with border, 14.

ABERDEEN (Gaelic Chapel). *Obv.* **ABD | Gaelic | Chaple | 1792**. Square, 11.

ABERDEEN (Old Machar). *Obv.* **OM** | 2, with dot in each corner. Square, with border, 11.

ABERDEEN, (Old Machar). *Obv.* **O** | **ABD** | , with loaf of bread below ; all within beaded oval. Oblong, 17 × 11. Illustration 6.

ABERDEEN (Old Machar). *Obv.* **O** | **ABD** | 1718, within beaded oval panel. Upright oblong, with border, 14 × 12.

ABERDEEN (Old Machar). *Obv.* **O** | **ABD** | 1732. Oblong, 14 × 12.

ABERDEEN (Trinity Chapel). *Obv.* **TRINITY** | **CHAPEL . E** | 1794. Square, with border, 15.

ABERDEEN (West Kirk). *Obv.* **K** | **ABD^N**, surmounted by three towers—the arms of Aberdeen—and a star in each of the upper corners. Square, with border, 14. Illustration 7.

ABERDEEN (Woodside Chapel). *Obv.* **C** | **EASE**. Oblong, with dotted border, 14 × 13. Illustration 8.

ABERDOUR (Aberdeenshire). *Obv.* **KA** in large capitals. Irregular oblong, with border, 9 × 8. Illustration 9.

ABERDOUR (Fife). *Obv.* **A** | 1774, with dot in centre. *Rev.* **M^R** | **E . L**, for Mr Robert Liston, minister 1754 to 1796. Round, 12. Illustration 10.

ABERDOUR (Fife). *Obv.* **ABERDOUR** | **MDCXCXCVI**. *Rev.* **REV.** | **W^M BRYCE**, minister 1796 to 1841. Oval, with narrow border, 15 × 11.

ABERFOYLE. *Obv.* **AK** in antique capitals within octagonal panel. Almost square, 11.

ABERLADY. *Obv.* **K** | **AB**, incuse capitals. Triangular, 12. Illustration 11.

ABERLADY. *Obv.* **ABL** : within an oblong panel. Round, 11. Illustration 12.

ABERLADY. *Obv.* **ABL**. The **A** has no cross stroke. Oblong, with border, 11 × 7. Illustration 13.

ABERLEMNO. *Obv.* **A** | 1775, with horizontal line below. *Rev.* **MR** | **AM**, for Mr Andrew Mitchell, minister 1750 to 1794. Almost round, with narrow border, 12.

ABERLOUR. *Obv.* **AB** with **R** above, incuse. Round, 13. Illustration 14.

ABERNETHY (Inverness). *Obv.* **A**, large Latin capital. Almost square, with serrated border, 11 × 10. Illustration 15.

ABERNETHY (Inverness). *Obv.* **A**, large incuse capital. Square, 11. Illustration, 17.

ABERNETHY (Inverness). *Obv.* **A**, large Latin capital. *Rev.* **No. 1**, for number of table. Oblong, 16 × 13. Illustration 16.

ABERNETHY, (Perthshire). *Obv.* **M** | **AM** | **ABER** | 1722, for Mr Alexr. Moncrieff of Cullfargie, minister 1720 to 1761. Almost square, with narrow border, 11. Illustration 18.

ABERNYTE. *Obv.* **A—E** | 1762. *Rev.* **M** | **IA**, for Mr James Adamson, minister 1760 to 1807. Round, 11.

ADVIE. *Obv.* **A**, large Latin capital, incuse. Oblong, 11 × 9.

AIRLIE. *Obv.* **M | D · T | A**, for Mr David Thomson, minister 1743 to 1779. *Rev.* 1747, with dot above and below. Round, 11. Illustration 19.

AIRLIE. *Obv.* **M | DT | A** in old-style Latin capitals, incuse, for Mr David Thomson, minister 1743 to 1779. *Rev.* 1766, incuse. Round, 12. Illustration 20.

AIRLIE. *Obv.* **M | D · T | A** in Latin capitals in relief, for Mr David Thomson, minister 1743 to 1779. *Rev.* 1777. Round, 15. Illustration 21.

AIRTH. *Obv.* **AK**, antique capitals, incuse. Heart-shaped, 14 × 12. Illustration 22.

AIRTH. *Obv.* **AK**, with lamp between letters, 1737 below: known as the "Lamp Token." Oblong, with border, 12 × 11. Illustration 23.

ALFORD. *Obv.* **ALFORD | 1763**. Square, with border, 15. Illustration 24.

ALLOA. *Obv.* **KA | 1731**. Heart-shaped, with traces of border, 13 × 11. Illustration 25.

ALLOA. *Obv.* **A . | K**, antique capitals in relief. Square, with serrated border, 11. Illustration 26.

ALNESS. *Obv.* **AL^s**, large capitals, with small **s** in right-hand corner. *Rev.* **C**, capital. There is also an Alness token of similar design but a size smaller. Oblong, 11 × 9. Illustration 27.

ALVAH (Banffshire). *Obv.* **A**, large antique Latin capital. Square, with serrated border, 11. Illustration 28.

ALVAH (Banffshire). *Obv.* **M | IS**, for Mr James Steuart, minister 1718 to 1745. Pentagonal, 9 × 8.

ALVAH (Banffshire). *Obv.* **M | AW | 1750** in antique capitals, for Mr Alexr. Wilson, minister 1745 to 1775. Square, with border, 11. Illustration 29.

ALVAH (Banffshire). *Obv.* **M | AW | 1770** in antique capitals (the first 7 is retrograde and the second is like a 2), for Mr Alexr. Wilson, minister 1745 to 1775. Oblong, with border, 12 × 10. Illustration 30.

ALVES. *Obv.* **A**, within square panel. Square, 14.

ALVES. *Obv.* **A**, large capital, within circle. Round, with narrow border, 14.

ALVES. *Obv.* **A | 1784**, with 7 and 4 retrograde. *Rev.* **S | Love | Love**, with **S** (retrograde) for Sacrament. Round, with border, 13. Illustration 31.

ALVES. *Obv.* **S | Alves | T**, for Sacramental Token. *Rev.* 17 · 98. Round, with border, 14. Illustration 32.

ALVES. *Obv.* **A**, within circular panel. *Rev.* **S | Love | Love**, with retrograde **S**. Round, 15.

ALVIE. *Obv.* **ALVIE**. Round, 12.

ALYTH. *Obv.* **VI**, incuse, for number of table. Round, 12.

ALYTH. *Obv.* **M | I : T | 1710 | A**, within circular serrated panel, for Mr John Thomson, minister 1702 to 1719. Almost square, 11 × 10. Illustration 33.

ALYTH. *Obv.* ·M· | I·R | 1754 | A, within a rudely serrated oval panel, for Mr John Robertson, minister 1737 to 1772. Upright oblong, 14 × 13.

ALYTH. *Obv.* ·M· | I·R | 1758 | ·A·, for Mr John Robertson, minister 1737 to 1772. Oblong, with serrated border, 13 × 11.

ALYTH. *Obv.* ·M· | I::R | 17 A 67, for Mr John Robertson, minister 1737 to 1772. Oblong, with serrated border, 13 × 11. Illustration 34.

AMULREE. *Obv.* M^R | IM^CI | KA | 1769, for Mr John M'Intyre, itinerant preacher and catechist at the Royal Bounty Mission Station of Amulree. Octagonal, with narrow border, 12. Illustration 35.

ANSTRUTHER EASTER. *Obv.* AE, within circular panel. Diamond-shaped, 16 (point to point). Illustration 37.

ANSTRUTHER EASTER. *Obv.* AE in antique Latin capitals. Oblong, with cut corners and double-line border, 13 × 10. Illustration 38.

ANSTRUTHER WESTER. *Obv.* AW in antique Flemish capitals. Oblong, with border, 10 × 8. Illustration 40.

ANSTRUTHER WESTER. *Obv.* AW in antique Flemish capitals. Oblong, with border, 11 × 8. Illustration 41.

ANSTRUTHER WESTER. *Obv.* AW in antique capitals. Oblong, with rounded corners and narrow border, 12 × 10. Illustration 42.

ANSTRUTHER WESTER. *Obv.* AW in antique Latin capitals. *Rev.* 1778. Oblong, with cut corners and border, 13 × 10. Illustration 43.

ANWOTH. *Obv.* RC | ANWorth | 1755, for Robert Carson, minister 1753 to 1769. *Rev.* The bleeding heart with the aorta giving off its branches. Round, 14. Illustration 44.

APPLECROSS. *Obv.* APX in straight line across token. Round, 10. Illustration, 45.

APPLECROSS. *Obv.* APX in semicircle near top edge, with dot in centre. Round, with border, 15.

APPLECROSS. *Obv.* AP^X in Latin capitals. Oval, with border, 19 × 12. Illustration 46.

APPLECROSS. *Obv.* AC | 6, antique incuse capitals for Applecross 6th table. Oblong, 13 × 12.

ARBIRLOT. *Obv.* ARB^F. *Rev.* M | RW, for Mr Richard Watson, minister 1790 to 1829. Round, with dotted border, 14. Illustration 47.

ARBROATH. *Obv.* AB in cypher. *Rev.* Ch in script, above a portcullis with chains pendent—the arms of the burgh. Round, with large serrated border on obverse, 14. Illustration, 48.

ARBROATH. *Obv.* AB in monogram. *Rev.* C. Round, 10.

ARBUTHNOTT. *Obv.* ARB | UTH | NOT. Oblong, with border, 11 × 10. Illustration 49.

ARDCHATTAN. *Obv.* A, Latin capital, incuse. Square, with rounded corners, 13. Illustration 50.

ARDCHATTAN. *Obv.* **ARD**, antique capitals in relief. Oblong, 12 × 8. Illustration 51.

ARDCHATTAN. *Obv.* **ARDCHATTAN 1791** on plain circular band, **M^R | LG** in centre for Mr Ludovick Grant, minister 1756 to 1795. There are trefoil ornaments at the corners. Square, with narrow border, 14. Illustration 52.

ARDCLACH. *Obv.* **ARDCLACH** ∴ around edge, with **91** in centre for 1691. *Rev.* **S | Love | Love**. S retrograde, dot in centre. Round, with narrow border, 15. Illustration 53.

ARDERSIER. *Obv.* **ARDERSIER** in Latin capitals, incuse, around edge. Round, 14. Illustration 54.

ARDNAMURCHAN. *Obv.* **ARD** in antique capitals (very like but distinct from Ardchattan). Oblong, with traces of border, 11 × 9. Illustration 55.

ARDNAMURCHAN. *Obv.* **ARD**, with letters placed lower on token than previous one. Oblong, with traces of border, 12 × 8.

ARDOCH. *Obv.* **Let a man | Examine | himself | 1 Cor. II. 28**, within a square panel. On border on two sides **ARDOCH | CHAPEL**, and on other two **17 | 96**. Square, with cut corners, 13. Illustration 56.

ARDROSSAN. *Obv.* **ARD | 1740**. Oblong, with border, 12 × 11. Illustration 57.

ARNGASK. *Obv.* **ARN | GOSK**. *Rev.* **M | IG | 1713**, for Mr James Gillespie, minister 1707 to 1729. Oblong, with border, 12 × 9. Illustration 58.

ARNGASK. *Obv.* **ARN | GOSK**. The N is retrograde. *Rev.* **M | IG | 1721**, for Mr James Gillespie, minister 1707 to 1729. Oblong, with traces of border, 11 × 9.

ARRENAGH and LAWERS (a suppressed parish). *Obv.* **M^R | IC. | AL. | 1799**, for Mr John Campbell, minister. Octagonal, with traces of border, 14 × 13.

ARROCHAR. *Obv.* **ARR : | C.T.**, for Communion Token. Square, 12. Illustration 59.

ASHKIRK. *Obv.* **AK** in grotesque capitals, in low line relief, as if the mould had been cut with graver. Oblong, 10 × 9. Illustration 60.

ASHKIRK. *Obv.* **AK**, Latin capitals, incuse. Oblong, 10 × 9. Illustration 61.

ASHKIRK. *Obv.* **AK**, antique Latin capitals. Oblong, with border, 12 × 9.

ASHKIRK. *Obv.* **AK** in large, rudely formed letters. *Rev.* **1766**. Oblong, 8 × 7. Illustration 36.

ASSYNT. *Obv.* **A**, large Latin capital. Oblong, with border, 11 × 10. Illustration 62.

ATHELSTANEFORD. *Obv.* **AK**, incuse capitals. Round, with narrow border, 9.

AUCHINLECK (the old name of the parish). *Obv.* **AFLEK** in Latin capitals. Oblong, with indented border top and bottom, 14 × 8. Illustration 63.

AUCHINLECK. *Obv.* **AFLEK** in Latin characters. Oblong, with ornamental border, 14 × 7. Illustration 64.

AUCHINLECK. *Obv.* **AFLEK.** Oblong, with serrated border, 18×6. Illustration 65.

AUCHTERARDER. *Obv.* **OK**, for Ochterarder or Auchterarder Kirk. Oblong, with border, 10×8. Illustration 66.

AUCHTERARDER. *Obv.* **A | 1723**, antique Latin type, with bar between initial and date. *Rev.* **6**, incuse, for number of table. Almost square, with border on obverse, 13×12. Illustration 67.

AUCHTERDERRAN. *Obv.* **GB | ·A**; for George Boswell, minister 1567 to 1596. **A**, with dot before and after, for initial letter of parish. Square, with border, 9.

AUCHTERGAVEN. *Obv.* **A * P**, capitals, with star between. Square, with narrow border, 11. Illustration 68.

AUCHTERHOUSE. *Obv.* **M | PI | A**, for Mr Patrick Johnstone, minister 1702 to 1740. Round, 11. Illustration 71.

AUCHTERHOUSE. *Obv.* **A | 1744**, with line below date. *Rev.* **M | D : S**, for Mr David Scott, minister 1740 to 1773. Round, with serrated edge, 12. Illustration 69.

AUCHTERHOUSE. *Obv.* **Auchterhouse** in Latin capitals around edge, with star within circle in centre. *Rev.* **M^R | J · S | 1792**, for Mr Jas. Scott, minister 1774 to 1804. Round, 12. Illustration 70.

AUCHTERLESS. *Obv.* **M | AR**, antique Latin capitals, for Mr Alexr. Ross, minister 1706 to 1729. Brass, square, with narrow border, 10. Illustration 72.

AUCHTERLESS. *Obv.* **Auch- | TERLESS**, the final S is very small. Square, with border, 15. Illustration 73.

AUCHTERMUCHTY. *Obv.* **AUCTY | 1716**, Roman capitals. *Rev.* **M | TT**, for Mr Thos. Thomson, minister 1701 to 1733. Oblong, with narrow border, 10×9. Illustration 74.

AUCHTERTOOL. *Obv.* **A**, large grotesque capital. *Rev.* **1708**, within oblong panel. Square, 9. Illustration 39.

AUCHTERTOOL. *Obv.* **ATK | 1716.** *Rev.* **M | AE**, for Mr Andrew Eliot, minister 1699 to 1745. Square, 10. Illustration 75.

AVOCH. *Obv.* **A**, large antique capital. *Rev.* **V**, for number of table. Irregular round, 12×11. Illustration 76.

AVOCH. *Obv.* **AVOCH 1790** around edge, dot in centre. *Rev.* **S | Love | Love**. The S is for sacrament, and is retrograde; there is a dot in the centre. Round, with border, 14. Illustration 77.

AVOCH. *Obv.* **AVOCH | J + S | 1797**, for James Smith, minister 1787 to 1830. The name of the place is in a semicircular scroll. *Rev.* **AMO | AMO**, below a rude representation of "Burning Bush." Round, with border, 15. Illustration 78.

AVONDALE. *Obv.* **AK | 1743**, antique Latin type. Square, with partial border of dots, 11. Illustration 79.

AVONDALE. *Obv.* **AK** | 1752, antique Latin type. Square, with border, 10. Illustration 80.

AYR. *Obv.* **AIR** · 1747 · **IOH** 6 · 35 · around edge; **LUK** | 22 | 19 · on representation of loaf of bread in centre. *Rev.* **LUKE** 22 . 20 . around edge, Communion cup in centre. Round (imperfect), 13. Illustration 81.

AYTON. *Obv.* **AYTON** · **KIRK** · around edge, six-leaved flower in centre. *Rev.* Same as obverse. Round, with border, 12. Illustration 82.

BALDERNOCK. *Obv.* **BALDERNOCK** 1755 on plain circular band, **M** | **IC** in centre for Mr John Colquhoun, minister 1745 to 1772. There are trefoil ornaments at the corners. Square, 10. Illustration 83.

BALFRON. *Obv.* **B**, large capital within sunk square panel in centre. Square, 11. Illustration 84.

BALFRON. *Obv.* **K** * **B** | 1697. Square, with border, 11. Illustration 85.

BALFRON. *Obv.* **BALFRON** | 1 **COR** II 23 | **PARISH** | 1796 around edge, **I** · **I** entwined script capitals in square panel in centre, for James Jeffrey, minister 1787 to 1824. Square, with cut corners, 13.

BALLANTRAE. *Obv.* · **B** · | 9 · 3, all within an oblong panel. Square, with border, 9.

BALLANTRAE. *Obv.* **Bal** | **WD** | 1799, for Wm. Donaldson, minister 1771 to 1814. The **WD** are in cypher. Square, with border, 11. Illustration 86.

BALLINGRY. *Obv.* **M** | **R** * **B**, for Mr Robt. Balfour, minister 1719 to 1773. Oblong, with border, 10 × 9. Illustration 87.

BALLINGRY. *Obv.* **BK** | 1731. *Rev.* **M** | **RB**, for Mr Robt. Balfour, minister 1719 to 1773. Square, 10. Illustration 88.

BALMACLELLAN. *Obv.* **BA** in large rude capitals. Irregular square, 12 × 11. Illustration 89.

BALMACLELLAN. *Obv.* **BM** in monogram. *Rev.* 1767. Almost square, with border, 9. Illustration 90.

BALMAGHIE. *Obv.* **BMS** | **KK**. *Rev.* **SM** | 1770, for Samuel Martin, minister 1768 to 1776. Almost square, with border, 11. Illustration 92.

BALMERINO. *Obv.* **B** | 1725. The 2 retrograde and the 5 inverted. *Rev.* **M** | **TK**, for Mr Thos. Ker, minister 1722 to 1741. Round, with border, 11. Illustration 138.

BALQUHIDDER. *Obv.* **IR** | 1720, for James Robertson, minister 1710 to 1723. Almost square, with border, 11. Illustration 93.

BALQUHIDDER. *Obv.* **BAL** | **QUHID** | **DER** | 1778 around edge. Oblong, with cut corners and slight border, 15 × 13. Illustration 94.

BANCHORY-DEV'NICK. *Obv.* · **K** · | · **N** · **B** · . | 1739, for Kirk of Nether Banchory. Square, with border, 17. Illustration 95.

BANCHORY-DEV'NICK. *Obv.* · **K** · | · **N** · **B** · . | 1764, for Kirk of Nether Banchory. Square, with border, 16. Illustration 96.

BANCHORY-TERNAN. *Obv.* **R** : **R**, for Robert Reid, minister 1602. Oblong, 12 × 10.

BANCHORY-TERNAN. *Obv.* **M** | **FD**, incuse, for Mr Francis Dauneay, minister 1758 to 1800. Oblong, 10 × 9.

BANFF. *Obv.* **M** | **S**, for Mr Alexr. Setone, minister 1661 to 1679. Square, with border, 11.

BANFF. *Obv.* **M** | **I** • **I**, for Mr James Innes, minister 1716 to 1753. Square, with loose beaded border, 12. Illustration 97.

BANFF. *Obv.* **M** | **AS**, for Mr Andrew Skene, minister 1762 to 1793. Oblong, with serrated border, 12 × 10. Illustration 98.

BANFF. *Obv.* **BANFF** in large Latin capitals. Oblong, with border, 17 × 11. Illustration 99.

BARRA. *Obv.* **BK**, with eleven dots on the field; all within an oblong panel. Oblong, with border, 10 × 9. Illustration 91.

BARRA and GARVALD. *Obv.* **BG** | **K**, rudely formed capitals. Round, 12.

BARRY. *Obv.* **B**, large capital. *Rev.* **M** | **WD**, for Mr William Dall, minister 1720 to 1775. Square, with rounded corners and border, 10. Illustration 100.

BARVAS. *Obv.* **BP**, rude Latin capitals. Oblong, with border, 12 × 10.

BATHGATE. *Obv.* **BK**, large rude capitals. Square, 11. Illustration 101.

BATHGATE. *Obv.* **BK**, large capitals. Oblong, with border, 10 × 9. Illustration 102.

BEDRULE. *Obv.* **BK**, incuse. *Rev.* **B** in relief, almost entirely obliterated, apparently the obverse of the previous issue of tokens. Round, 11. Illustration 103.

BELHELVIE. *Obv.* **BEL** | **1723**. Square, with border, 10. Illustration 104.

BELHELVIE. *Obv.* **BELL** | **1725**, with rude ornaments between name and date. Square, 12. Illustration 105.

BELLIE-FOCHABERS. *Obv.* **C** • **P** | **B**, for Charles Primrose, Bellie, minister 1702 to 1707. *Rev.* **F**, for Fochabers, surrounded by circle of sixteen dots. Irregular round, with traces of border on obverse, 14 × 13. Illustration 106.

BENDOCHY. *Obv.* • **M** • | **I** • **R**, within a sunk circular panel, for Mr James Ramsay, minister 1700 to 1746. Square, 11. Illustration 107.

BENDOCHY. *Obv.* **B** | **1780**. *Rev.* **M** | **AD**, for Mr Alexr. Dun, minister 1747 to 1784. Oblong, 11 × 10. Illustration 108.

BIGGAR. *Obv.* **Biggar** | **KIRK** | **1759**. *Rev.* A representation of church, with **I** incuse above, for number of table. Square, with traces of border, 12. Illustration 109.

BIRNIE. *Obv.* **B** | **1736**. Oblong, 12 × 10. Illustration 110.

BIRSAY and HARRAY. *Obv.* **B**. *Rev.* **H** | **1722**. Almost square, with border on obverse, 10. Illustration 111.

BIRSAY and HARRAY. *Obv.* **B** in rude block capital. *Rev.* **H** | **1776**. Square, with border on reverse, 8. Illustration 112.

BIRSAY and HARRAY. *Obv.* **B** in rude block capital. *Rev.* **H** | **1779**. Square, with border on reverse, 11. Illustration 113.

- BIRSE. *Obv.* **KB** | 1711. Square, with border, 15. Illustration 114.
- BIRSE. *Obv.* **K** | **BIRSE** | 1780, with trefoils in corners. Square, with dotted border, 14. Illustration 115.
- BIRSE. *Obv.* **K** | **BIRSE** | 1789, with trefoils in corners. Square, with border, 15. Illustration 116.
- BLACKFORD. *Obv.* **B** : 4 on sunk panel. Oblong, 10 × 9. Illustration 117.
- BLAIR-ATHOLL. *Obv.* **M** | **RB**, for Mr Robert Bisset, minister 1726 to 1739. *Rev.* 1731, with rude cross saltire above. Irregular square, 10.
- BLAIRGOWRIE. *Obv.* **M** | **IL** | 1726 | **B**, within circular panel, serrated inwards, for Mr Jas. Lyon, minister 1723 to 1768. Almost square, 14 × 13. Illustration 119.
- BLAIRGOWRIE. *Obv.* **M** | **IL** | 1762 | **B**, within a sunk circular panel, for Mr Jas. Lyon, minister 1723 to 1768. Almost square, 13. Illustration 118.
- BLAIRGOWRIE. *Obv.* **BLAIRGOURIE** | 1782 around edge, and **M** | · | **W** . **D** in centre within circular panel, for Mr Wm. Dow, minister 1769 to 1786. Round, 14. Illustration 120.
- BLANTYRE. *Obv.* **BL** · | 1718. Square, with border, 12. Illustration 121.
- BOHARM. *Obv.* **B**, incuse old Latin capital. Oblong, 12 × 11. Illustration 122.
- BOHARM. *Obv.* **B**, with cross to left. Upright oblong, with rounded corners, 10 × 9.
- BOLESKINE and ABERTARFF. *Obv.* **ABT**, large capitals. Oblong, with border, 12 × 8.
- BOLESKINE and ABERTARFF. *Obv.* **BAT**, large capitals. *Rev.* **C** | 1771. Round, with border, 13.
- BOLTON. *Obv.* **BO**, incuse. *Rev.* **K**, incuse. Oblong, 9 × 7. Illustration 123.
- BONHILL. *Obv.* **BO** | **NHI** | **LL** | 1764 around edge. Square, with narrow border, 12. Illustration 124.
- BONHILL. *Obv.* **BONHILL** in semicircle above and 1764 below. *Rev.* **M** | **IG**, for Mr James Graham, minister 1756 to 1767. Oblong, 13 × 12.
- BORGUE. *Obv.* **DF** | **BK**, incuse, for David Forbes, minister, Borgue Kirk, 1752 to 1791. *Rev.* **AD** | 1781, incuse. Round, 12. Illustration 125.
- BOTHKENNAR. *Obv.* **BB** or **BR**, rude Latin capitals. Oblong, 10 × 7.
- BOTHKENNAR. *Obv.* **BR** | 1725. Oblong, with border, 13 × 11. Illustration 126.
- BOTRIPHNY. *Obv.* **BOTRI** | **PHNIE**. The N is retrograde. *Rev.* An oblong panel divided by a horizontal line, with 1782 in the upper part and two *fleurs-de-lis* in the lower. Oblong, with dotted border, 12 × 11. Illustration 127.
- BOURTIE. *Obv.* **M** | **AS** | 1697, for Mr Alexr. Sharp, minister 1678 to 1709. Square, with border, 10.

BOURTE. *Obv.* **TS | M | Bourty**, for Thomas Shepherd, minister 1744 to 1795. Square, with border, 14.

BOWDEN. *Obv.* **BK**, antique capitals. Almost square, with serrated border, 9. Illustration 128.

BOWER. *Obv.* **BOWER | 1780**. Oblong, 17 × 14. Illustration 129.

BOYNDIE. *Obv.* **I · B** within square panel, for Inverboyndie, the old name of the parish. Square, 9.

BOYNDIE. *Obv.* **BOYN**. Oblong, with serrated border, 12 × 11. Illustration 130.

BOYNDIE. *Obv.* **BOYN**. Almost square, with serrated border, 13 × 12. Illustration 131.

BRACADALE. *Obv.* **B**, large Latin capital. Round, with serrated border, 14. Illustration 132.

BRECHIN. *Obv.* **16 | BREC- | -HIN | 78**, with two horizontal lines between name and date. The N is retrograde. Round, 14. Illustration 133.

BRECHIN. *Obv.* **BREC | HIN**. *Rev.* **M | IW | 1707**, for Mr John Willison, minister 1703 to 1716. Oblong, with border, 13 × 12.

BRECHIN. *Obv.* **· M | RG**, for Mr Robert Gray, minister 1717 to 1738. Square, with rounded corners and border, 10.

BRECHIN. *Obv.* **: B : | 1799**, with two dots before and after B. Oblong, with border, 12 × 11.

BROUGHTON. *Obv.* **BROUG | HTON**, with ornament above and below. *Rev.* **DOUBLE | 1753**, with ornament between. Bronze, round, with serrated border, 18. Illustration 134.

BUCHANAN (formerly Inchcalzeoch). *Obv.* **I · K · | 1712**, within square sunk panel. Square, with border, 11. Illustration 135.

BUCHANAN. *Obv.* **B · K | D · M^c | 1773**, separated by two horizontal lines, all within a square panel. The D · M^c represents David M^cGibbon, minister 1759 to 1805. Square, with serrated border, 13.

BUCKIE. *Obv.* **· B**; large Latin capital within a circular panel, serrated inwards. Oblong, 13 × 12. Illustration 136.

BUTTLE. *Obv.* **BK** in monogram. Almost round, with border, 13. Illustration 137.

BUNKLE and PRESTON. *Obv.* **B · P**, incuse. Round, with bevelled edge, 13. Illustration 139.

BUNKLE and PRESTON. *Obv.* **B** above **P**, with **K** to right side. Round, 11. Illustration 140.

BUNKLE and PRESTON. *Obv.* **BUNCLE | & | PRESTON**, surrounded by floral ornament. *Rev.* **M^c | R + D | 1790**, also surrounded by ornament, for Mr Robert Douglas, minister 1765 to 1801. Square, 11. Illustration 141.

BURNISLAND. *Obv.* BK | 1744. *Rev.* M^P | RS, for Mr Robert Spears, minister 1743 to 1778. Round, with border, 13. Illustration 142.

CADDER. *Obv.* CADDER 1755 and ornamental scroll on plain circular band, with M | AD in centre, for Mr Alexander Dun, minister 1746 to 1790. There are trefoil ornaments at the corners. Square, with narrow border, 12. Illustration 143.

CAERLAVEROCK. *Obv.* CL, large plain capitals. Square, with border, 9. Illustration 144.

CAERLAVEROCK. *Obv.* CL in monogram. Round, with border, 12. Illustration 145.

CAIRNEY. *Obv.* M · | I · R, within sunk circular panel, for Mr John Ramsay, minister 1719 to 1746. Square, 11.

CAIRNEY. *Obv.* M | AC, for Mr Alexr. Chalmers, minister 1747 to 1798. Upright oblong, with border, 14 × 12. Illustration 147.

CALDER CLERE (now East Calder). *Obv.* CC, within a square panel surrounded by dots. Irregular square, 9. Illustration 149.

CALDER CLERE (now East Calder). *Obv.* CC, reversed in monogram, with three stars above and three below. *Rev.* 1731. Round, with narrow border, 14.

CALDER CLERE (now East Calder). *Obv.* CC, incuse, within oblong panel, with engrailed upper and lower border. *Rev.* 1760, with horizontal line engrailed above and below. Oblong, 12 × 11. Illustration 150.

CALLANDER. *Obv.* CAL | 1721. Oblong, with border, 10 × 9. Illustration 151.

CALLANDER. *Obv.* CALLANDER 1779 on plain circular band, with I · R in centre for Jas. Robertson, minister 1768 to 1812. Octagonal, 15. Illustration 152.

CAMBUSLANG. *Obv.* CAMBVSLANG 1742 on plain circular band, with M | W. M^{CC} in centre for Mr Wm. M'Culloch, minister 1731 to 1771. There are trefoils at the corners. Almost square, 12 × 11. Illustration 153.

CAMBUSNETHAN. *Obv.* · CAMBUSNETHAN · 1755 on plain circular band. Square, with dotted border, 12.

CAMERON. *Obv.* CA | MERON | 1719. Octagonal, with slight border, 12.

CAMPBELTOWN. *Obv.* A Latin cross, punched on thin sheet-iron. *Rev.* Incuse of obverse. Upright oblong, cut corners, 16 × 14. Illustration 154.

CAMPBELTOWN. *Obv.* CP | 1735. Almost square, with border, 12. Illustration 155.

CAMPBELTOWN (Low Church). *Obv.* L * K · | 1737, for Low Kirk. Round, with border, 13. Illustration 156.

CAMPSIE. *Obv.* CAMPSIE 1745 on plain circular band, with M^P | IW in centre for Mr John Warden, minister 1732 to 1747. There are trefoils in the corners. Square, with slight border, 11.

CANISBAY (Caitliness). *Obv.* KC in large capitals. Square, with border, 11. Illustration 157.

CANISBAY (Caithness). *Obv.* **KC** in large capitals. Round, with border, 13. Illustration 158.

CANISBAY (Caithness). *Obv.* **K · C** in large capitals. Round, with border, 13. Illustration 159.

CANONBIE. *Obv.* **CANONBY KIRK** around edge. *Rev.* **1 COR | XI · 23**. Octagonal, with narrow border, 14. Illustration 160.

CARDROSS. *Obv.* **CAR**. Oblong, with border, 12 × 9.

CARDROSS. *Obv.* **M^r E | 17 C 67**, for Mr John Edmonstone, minister 1727 to 1771. Oblong, with serrated border, 11 × 10. Illustration 161.

CARESTON. *Obv.* **M | IM**, surrounded by circle of dots, for Mr John Murray, minister 1682 to 1710. *Rev.* **1709 | C**, surrounded by circle of dots. Almost round, with slight border on obverse, 12. Illustration 162.

CARGILL. *Obv.* **CP | 1710**. The main stroke of the P divides the date in two. Square, 11. Illustration 163.

CARGILL. *Obv.* **CARGILL | 1759 ·**, with dot in centre. Round, with dotted border, 15. Illustration 164.

CARMICHAEL. *Obv.* **CK**. Square, with border, 8. Illustration 165.

CARMICHAEL. *Obv.* **CP | 1748**, rude capitals. Square, 10. Illustration 166.

CARMUNNOCK. *Obv.* **CAR | MAN | NOCK | 1736** around edge, with **M | AT** within square panel in centre, for Mr Andrew Taite, minister 1692 to *circa* 1742-4. Irregular upright oblong, 12 × 11. Illustration 167.

CARMUNNOCK. *Obv.* **CAR · MAN · NOCK · 1777** around edge, with **M | J · H** on square panel in centre for Mr Joseph Hodgson, minister 1776 to 1785. Square, with border and cut corners, 14.

CARMYLIE. *Obv.* **M | IS**, for Mr James Scott, minister 1710 to 1720. The letter M is joined to the I.S below it. Oblong, with border, 10 × 8. Illustration 168.

CARMYLIE. *Obv.* **C**, large old Latin capital. *Rev.* **M | PB | 1786**, for Mr Patrick Bryce, minister 1771 to 1816. Round, with border, 13.

CARNBEE. *Obv.* **CARN | BIE * ·** *Rev.* **M | IP | 1767**, with sand-glass in centre, for Mr Joseph Pitcarne, minister 1742 to 1780. Oblong, with plain border on obverse and rudely serrated border on reverse, 13 × 11. Illustration 169.

CARNOCK. *Obv.* **K · C**. *Rev.* **1746**. Almost square, 11 × 10. Illustration 170.

CARNWATH. *Obv.* **CWK | 1704**. Round, 13. Illustration 171.

CARRIDEN. *Obv.* **C × C**. *Rev.* **17 · 06**. Round, with border, 12. Illustration 172.

CARSPHAIRN. *Obv.* **CA** on representation of loaf of bread. *Rev.* A representation of a Communion cup between **PS | 116** for Psalm cxvi. Almost round, with slight border on reverse, 14. Illustration 173.

CARSPHAIEN or CROSSMICHAEL. *Obv.* **CP**, large capitals. *Rev.* **16 | 48**. There is no definite evidence to show to which of these parishes this token belongs, or whether it belongs to either of them. Round, 10. Illustration 240.

CARSTAIRS. *Obv.* **C · K | 1709**. Almost square, 12 × 11. Illustration 174.

CARSTAIRS. *Obv.* **C · K | 1749**. Oblong, 12 × 10. Illustration 175.

CASTLETON. *Obv.* **C · K**. *Rev.* **I. COR. | CHAP. XI | VER. 28**. Square, with border, 12. Illustration 176.

CATHCART. *Obv.* **CATHCART 1775** on dotted circular band, with **M | IH** in centre for Mr John Hamilton, minister 1759 to 1783. There are ornaments in the corners. Oblong, with narrow border, 12 × 11.

CATRINE. *Obv.* **CA | 1796**. Round, with serrated border, 12. Illustration 177.

CAVERS. *Obv.* **CK**, with two five-pointed stars below. *Rev.* **· 1699**, with a five-pointed star below. Irregular round, with serrated border on reverse, 14 × 13. Illustration 178.

CAWDOR. *Obv.* **CK**, rudely formed capitals. Round, 13.

CAWDOR. *Obv.* **CAL**, Latin capitals for Calder, the old name for Cawdor. Square, 12.

CAWDOR. *Obv.* **CALDER 1791** around edge, star in centre. *Rev.* **S | Love | Love**, with dot in centre. S is retrograde. Round, with border, 15. Illustration, 148.

CERES. *Obv.* **CERES | 1719**. *Rev.* **M | WG**, for Mr William Greenlees, minister 1711 to 1737. Oblong, with narrow border, 10 × 8. Illustration 179.

CERES. *Obv.* **CERES | 1749**. *Rev.* **M | TS**, for Mr Thomas Scot, minister 1740 to 1752. Oblong, with narrow border, 11 × 9. Illustration 180.

CERES. *Obv.* **CERES | 1756**. *Rev.* **MR | IT**, for Mr John Trotter, minister 1752 to 1808. Oblong, with serrated border, 11 × 10. Illustration 181.

CHANNELKIRK. *Obv.* **C · K**; within oblong-shaped panel with rounded ends. Imperfect oblong, 8. Illustration 182.

CHANNELKIRK. *Obv.* **CK**, incuse. Irregular oblong, 12 × 10. Illustration 183.

CHAPEL OF GARIOCH. *Obv.* **M | GC**, for Mr George Clerk, minister 16— to 1702. Square, with border, 10. Illustration 184.

CHAPEL OF GARIOCH. *Obv.* **M | GG**, for Mr Gilbert Gerard, minister 1719 to 1738. Upright oblong, 11 × 10. Illustration 185.

CHAPEL OF GARIOCH. *Obv.* **IS | 1789**, for John Shand, minister 1787 to 1799. Square, with border, 10. Illustration 186.

CLACHAN (near Campbeltown). *Obv.* **CL | 1737**. Almost square, with border, 13 × 12.

CLACKMANNAN. *Obv.* **C · K | 1731**. Heart-shaped, with border, 14 × 13. Illustration 187.

CLATT. *Obv.* **C**. Square, with border ornamented with dots, 9. Illustration 188.

CLATT. *Obv.* **CLETT** | 1730 in rude block capitals. Square, with border, 11.

CLEISH. *Obv.* **CLEISH**. Oblong, with serrated border, 14 × 9. Illustration 189.

CLOSEBURN. *Obv.* **CK** | 1721. Oblong, with narrow border, 13 × 11. Illustration 190.

CLOSEBURN. *Obv.* **C · K** | 1727. Oblong, 11 × 9. Illustration 191.

CLUNIE (Perthshire). *Obv.* **C**, within a square panel with a dot at each corner. Square, with border, 9. Illustration 192.

CLUNIE (Perthshire). *Obv.* **C**: within oblong panel. Oblong, with border, 11 × 10. Illustration 193.

CLUNIE (Perthshire). *Obv.* **M** | **AM**, for Mr Alexander MacCulloch, minister 1731 to 1755. Square, with slight border, 9.

CLUNY. *Obv.* **K** | **CLUNY**. Oblong, with border, 12 × 10.

CLUNY. *Obv.* **K** | **CLUNY**. | 1775, with line below date. Diamond-shaped, with border, 18, point to point. Illustration 194.

CLYNE. *Obv.* **C**, incuse. Oblong, 7 × 5. Illustration 195.

CLYNE. *Obv.* **K** | **CLYN**. Round, with narrow border, 11. Illustration 196.

CLYNE. *Obv.* Blank. *Rev.* Blank. Oblong, 8 × 6.

CLYNE. *Obv.* **CLYN** in straight line across token. Round, 10.

COCKBURNSPATH. *Obv.* **S** | **CK** | 1705. Almost square, with traces of border, 11 × 10. Illustration 197.

COCKPEN. *Obv.* **CK**. *Rev.* 1748. Round, with slight border, 12. Illustration 198.

COLDINGHAM. *Obv.* **COL**. Square, with slight border, 7.

COLDINGHAM. *Obv.* **COL**. Square, with dotted border, 8.

COLDINGHAM. *Obv.* **COLDINGHAM · KIRK** · around edge. 1798, with horizontal scrolls above and below, in centre. *Rev.* **COLDINGHAM · KIRK** · around edge. **Col. II. 6** in centre. Round, with narrow border, 12. Illustration 199.

COLL. *Obv.* **COLL**, within sunk oblong panel. Square, with irregular corners, 14. Illustration 200.

COLLESSIE. *Obv.* **COL'SY** | 1733. *Rev.* **M** | **IB**, for Mr John Ballingall, minister 1729 to 1838. Oblong, with border, 12 × 9. Illustration 201.

COLMONELL. *Obv.* **COLMONEL** in semicircle, 1775 below, four dots in centre, and dot below date; all within a circle, outside of which in each corner is a dot. Square, with narrow border, 14.

COLONSAY. *Obv.* **C**, small incuse capital. Round, 17. Illustration 202.

COLVEND and SOUTHWICK. *Obv.* **C · S**. *Rev.* **K**, for Kirk. Almost round, with slight border on obverse, 8. Illustration 203.

COLVEND and SOUTHWICK. *Obv.* **CS.**, old-style Latin capitals. Square, with border, 14. Illustration 204.

COMRIE. *Obv.* **RM : M | COM : P | 1766**, for Robert Menzies, minister 1743 to 1780. Octagonal, with traces of serrated border, 15 × 14. Illustration 205.

COMRIE. *Obv.* **COMRIE 1799** on plain circular band, with **H · M** in centre for Hugh M'Diarmid, minister 1781 to 1801. Octagonal, 17. Illustration 206.

COMRIE and DUNDURN. *Obv.* **C · D**, within an oblong panel. Oblong, 10 × 8. Illustration, 234.

COMRIE and DUNDURN. *Obv.* **C · D**. Square, with border, 8. Illustration, 235.

CONTIN. *Obv.* **CONTENT** and scroll around edge : star in centre. *Rev.* **1786**. Round, with border on obverse, 14. Illustration 207.

CORGARFF. *Obv.* **CORGARFF** in small capitals in semicircle on upper half of token. Round, with milled border and edge, 19. Illustration 208.

CORSTORPHINE. *Obv.* **C** above **K**, with large **P** to right, within oblong panel. Almost square, 8. Illustration 209.

CORSTORPHINE. *Obv.* **COR.** *Rev.* **K**, for Kirk. Round, 12. Illustration 210.

CORSTORPHINE. *Obv.* **COR.** *Rev.* **K**, for Kirk. Round, 13.

CORTACHY. *Obv.* **KIRK | CORT | ACHIE.** *Rev.* **1684**. Square, with border, 13.

COULL. *Obv.* **C**, large Latin capital. Almost square, with dotted border, 15 × 14. Illustration 211.

COULL. *Obv.* **C**, with dot to right, within square panel. Square, with trace of border, 8.

COULL. *Obv.* **C**, with dot at centre. Round, with border, 11.

COULTER. *Obv.* **CK | 1776.** *Rev.* **5**, incuse. Square, 9. Illustration 212.

COUPAR-ANGUS. *Obv.* **CA**, large incuse capitals. Oblong, 15 × 14. Illustration 213.

COUPAR-ANGUS. *Obv.* **CO**, large capitals. Oblong, with cut corners and serrated border, 21 × 16.

COUPAR-ANGUS. *Obv.* **CA | 1744.** *Rev.* **M | I · S**, for Mr James Spankie, minister 1742 to 1778. Almost square, with border, 10 × 9. Illustration 214.

COUPAR-ANGUS. *Obv.* **CO | 1780.** *Rev.* **M | CK**, for Mr Chas. Keay, minister 1779 to 1807. Almost square, with border, 10. Illustration 215.

COVINGTON. *Obv.* **CC | 1731.** Square, with traces of border, 9. Illustration 216.

COYLTON. *Obv.* **COYLTON | 1729.** Oblong, 16 × 9. Illustration 217.

COYLTON. *Obv.* **COYLTON | 1770 ***. Five-pointed star after date. Oblong, 18 × 10. Illustration 218.

CRAIGIE. *Obv.* **CR** | **1728**, with horizontal line between initials and date. Almost square, 10. Illustration 219.

CRAIGNISH. *Obv.* **CRAIGNISH** · on plain circular band, with 1767 in centre. Square, with narrow border, 10. Illustration 220.

CRAIL. *Obv.* **CR** | **AIL**, within round sunk panel. *Rev.* **17** | **28**, within round sunk panel, dot in centre. Irregular octagon, 11. Illustration 221.

CRAIL. *Obv.* **CR**. Irregular oblong, with narrow border, 13 × 9. Illustration 222.

CRAILING. *Obv.* **C** | **N** · **K** between five mullets on the field. *Rev.* **1699** between six mullets on the field. Imperfect round, with dotted border, 14 × 13. Illustration 223.

CRAMOND. *Obv.* **CRAM** | **OND**. *Rev.* **1735** or **1785**. (Very indistinct.) Almost round, 16. Illustration 224.

CRANSHAWS. *Obv.* **C**, large incuse capital. Square, 10. Illustration 225.

CRANSHAWS. *Obv.* **CK**, incuse. Irregular oblong, 11 × 9. Illustration 226.

CRANSHAWS. *Obv.* **CK**, large incuse capitals. Oblong, 11 × 10.

CRANSTOUN. *Obv.* **CK** | **1764**. Square, 11. Illustration 227.

CRAWFORD DOUGLAS. *Obv.* **CD**, within oblong panel. Oblong, with traces of border, 10 × 9. Illustration 228.

CRAWFORD DOUGLAS. *Obv.* **C** : **D**, within oblong panel, with two dots between letters. Oblong, 11 × 9. Illustration 229.

CRAWFORD DOUGLAS. *Obv.* **C** : **D**, with two dots between letters. Oblong, with border, 11 × 7. Illustration 230.

CREICH. *Obv.* **C** · **h**. Oblong, with serrated border, 11 × 9. Illustration 231.

CREICH (Fife). *Obv.* **CRICH** | **1706**. *Rev.* **M** | **IH**, for Mr James Henrie, minister 1702 to 1716. Oblong, 9 × 8. Illustration 232.

CRICHTON. *Obv.* **C** · **K**. *Rev.* **1763**. Round, 12. Illustration 233.

CRIEFF. *Obv.* **CRIEF** | **1756**. *Rev.* **M** | **TS**, for Mr Thomas Stewart, minister 1755 to 1771. Oblong, 11 × 8. Illustration 236.

CRIMOND. *Obv.* **CRIMOND** | **1763**. Oblong, with border, 18 × 16.

CROMARTY. *Obv.* **Crom**^y | **1797**. Oblong, 22 × 12. Illustration 237.

CROMDALE. *Obv.* **C^L**, grotesque type. Round, 11. Illustration 238.

CROMDALE. *Obv.* **M** | **DD**, for Mr David Dick, minister 1623 to 1638. Square, 8.

CROMDALE. *Obv.* **CROM** | **DALE**. Square, with rounded corners and beaded border, 13. Illustration 239.

CROSSMICHAEL. *Obv.* **C** · **M** | **1727**. Square, with narrow border, 12. Illustration 241.

CROY. *Obv.* **CROY**, placed across from point to point. Diamond-shaped, 18 × 17, point to point. Illustration 242.

- CROY. *Obv.* **CROY**. Round, with border, 14. Illustration 243.
- CROY and DALCROSS. *Obv.* **C**, large Latin capital. Upright oblong, 13 × 11.
- CRUDEN. *Obv.* **CRU** | **DAN** | 1737. N retrograde. Square, with narrow border, 13. Illustration 244.
- CULLEN. *Obv.* **C**, large capital. Square, with border, 9.
- CULLEN. *Obv.* **1**, incuse, for number of table. Almost square, 14. Illustration 245.
- CULLEN. *Obv.* **3**, incuse, for number of table. Oblong, 14 × 12.
- CULLEN. *Obv.* **M** | **IC** | **CULLEN** | 1690, for Mr James Chalmers, minister 1689 to 1695. *Rev.* **5** (incuse), for number of table. Oblong, with serrated border on obverse, 11 × 10. Illustration 246.
- CULLEN. *Obv.* **M** | **I · L** | **C**, for Mr James Lawtie, minister 1717 to 1751. *Rev.* **2**, incuse. Square, with serrated border on obverse, 11. Illustration 247.
- CULLEN. *Obv.* **M** | **RG** | **C**, for Mr Robert Grant, minister 1762 to 1808. *Rev.* **5** (incuse), for number of table. Oblong, with serrated border, 12 × 11. Illustration 248.
- CULLEN. *Obv.* **M** | **RG** | **C**, for Mr Robert Grant, minister 1762 to 1808. Oblong, with serrated border, 13 × 12. Illustration 249.
- CULLEN. *Obv.* **M** | **RG** | **C**, for Mr Robert Grant, minister 1762 to 1808. Octagonal, with serrated border, 10 × 9. Illustration 250.
- CULROSS. *Obv.* **C**, with mullet or star at upper right-hand corner. Almost square, 10. Illustration 251.
- CULSALMOND. *Obv.* **M** | **WG**, with dot at each corner, for Mr William Garioch, minister 1666 to circa 1711. Square, with border, 11. Illustration 252.
- CULSALMOND. *Obv.* **M** | **WC**, with dot at each corner, for Mr William Clarehne, minister 1712 to 1733. Square, with border, 12.
- CULSALMOND. *Obv.* **M** | **IA**, with dot at each corner, for Mr John Angus, minister 1734 to 1751. Square, with border, 12. Illustration 253.
- CULSALMOND. *Obv.* **M** | **IB**, with dot at each corner for Mr John Bisset, minister 1751 to 1769. Square, with border, 12. Illustration 254.
- CULSALMOND. *Obv.* **M** | **RG**, for Mr Robert Gauld, minister 1770 to 1786. *Rev.* 1781. Square, 14. Illustration 255.
- CULTS. *Obv.* **CULT** | 1722. *Rev.* **M** | **TB**, for Mr Thomas Burrell, minister 1699 to 1726. Oblong, with narrow border, 10 × 8. Illustration 256.
- CUMBERNAULD. *Obv.* **ERECTED** | 1650 | **CUMBER** | **NAULD** | 1752. *Rev.* **URIT NEC PERIT** around upper edge, **FIDE** in straight line at bottom, and Burning Bush in centre. Upright oval, 17 × 14. Illustration 257.
- CUMMERTREES. *Obv.* **CK**, large, rudely formed block capitals. Round, 11. Illustration, 146.
- CUMNOCK. *Obv.* **CUM** | **NOCK** | 1756. Upright oblong with border, 11 × 10. Illustration 258.

CUMNOCK, NEW. *Obv.* **NC** | **1764**. Upright oblong, with border, 12 × 11. Illustration 259.

CUPAR. *Obv.* **IH**, block capitals, for James Hadow, minister (1st charge) 1694 to 1699. *Rev.* **WG** in monogram, for Wm. Greenlees, minister (2nd charge) 1698 to 1711. Round, with slight border, 12.

CUPAR. *Obv.* **CUPAR** | **1715**. *Rev.* **M** | **WD** | **IG**, for Mr William Dick, minister 1705 to 1736 (1st charge), and Mr John Greig, minister 1712 to 1727 (2nd charge). Oblong, with narrow border, 9 × 7. Illustration 263.

CUPAR. *Obv.* **CUPAR** | **1747**. *Rev.* **M** | **GB** | **IB**, for Mr George Boes, minister (1st charge) 1738 to 1775, and John Ballingall, minister (2nd charge) 1738 to 1758. Oblong, with narrow border, 10 × 9. Illustration 261.

CUPAR. *Obv.* **CUPAR** | **1783**. *Rev.* **S^R R · P** | **M^R GC**, for Sir Robert Preston, minister (1st charge) 1775 to 1791, and Mr George Campbell, minister (2nd charge) 1773 to 1791, and of 1st charge 1791 to 1824. Round, with narrow border, 13. Illustration 262.

CURRIE. *Obv.* **CK** | **1716**. Round, with border, 13. Illustration 260.

CUSHNIE (now Leochel-Cushnie). *Obv.* **M** | **PC**, for Mr Patrick Copland minister 1672 to 1710. Oblong, with border, 10 × 9. Illustration 264.

CUSHNIE. *Obv.* **CUSH** | **NY** in Latin capitals. Oblong, with trace of border, 12 × 11. Illustration 265.

DAILLY. *Obv.* **DA** | **LY** in rudely formed capitals. Square, with border, 11.

DAIRSIE. *Obv.* **DARSY** | **1708**. *Rev.* **M** | **WK**, for Mr William Knox, minister 1704 to 1746. Oblong, with border, 9 × 8. Illustration 266.

DALGETY. *Obv.* **D**, old-style Latin capital. *Rev.* **1700**. Oblong, with serrated border, 9 × 8. Illustration 268.

DALKEITH. *Obv.* **KIRK OF** | **DALKEITH** | **1763**. *Rev.* A representation of church. Round, with border, 14. Illustration 269.

DALLAS. *Obv.* **D**, within square panel, enclosed in Oxford frame. Square, 12. Illustration 270.

DALLAS. *Obv.* **DALLAS**, within curved scroll at the top, **M** | **DM** | **1789** beneath, for Mr David Milne, minister 1778 to 1793. Almost square, 15 × 14. Illustration 271.

DALMELLINGTON. *Obv.* **DAMHELENTOUN** around edge; communion cup between **PS** | **116** in centre. The final **N** is retrograde. *Rev.* **1 COR II 26 · 1760** around edge. Loaf of bread in centre. Almost round, 13. Illustration 272.

DALMENY. *Obv.* **DAL** | **ME-N** | **IE**. *Rev.* **TOKN** | **1702**. Square, with border, 10. Illustration 273.

DALRY (Galloway). *Obv.* **D**, large Latin capital, with **I** in centre of letter. Square, with border, 12. Illustration 274.

DALRYMPLE. *Obv.* **DALRYMPLE · 1742** around edge; **ION** | **6 : 35** upon representation of loaf of bread in centre. *Rev.* **LUKE · 22, 20** around edge, communion cup in centre. Round, 13. Illustration 275.

DALSERF. *Obv.* **D · K** | 1740. *Rev.* A five-pointed star. Square, with border on obverse, 12. Illustration 276.

DALTON. *Obv.* **DK**, incuse. Round, 12. Illustration 277.

DALTON. *Obv.* **DK**. *Rev.* 1, for number of table. Round, with narrow border, 13. Illustration 278.

DALZIEL. *Obv.* **DK** | **AA** | 1730, within oblong panel, for Alexr. Adamsons, minister 1697 to 1733. Oblong, with border, 11 × 10. Illustration 279.

DAVIOT. *Obv.* **MIC** | **DAV** | **IOT** | 1749, for Mr James Chalmers, minister 1731 to 1787. Oblong, with border, 12 × 11. Illustration 280.

DAVIOT. *Obv.* **MIC** | **DAV** | **IOT** | 1763, for Mr James Chalmers, minister 1731 to 1787. Oblong, with border, 14 × 13.

DAVIOT. *Obv.* **M · I · C** | **DAV** | **IOT** | 1766, for Mr James Chalmers, minister 1731 to 1787. Almost square, with border, 13.

DAVIOT and DUNLICHY (Inverness). *Obv.* **DD** in reversed monogram. *Rev.* **C**. Round, 12. Illustration 281.

DAVIOT and DUNLICHY. *Obv.* **D** ⚡ **D**, with cross between, all incuse. *Rev.* **C**, incuse. Round, 14.

DEER, NEW (formerly Auchreddie). *Obv.* **A**, with a five-pointed star below. Auchreddie was the old name of the parish. Brass, square, 10. Illustration 282.

DEER, OLD. *Obv.* **OD** | 1736. Square, 12.

DEER, OLD. *Obv.* **OD** | 1738. Square, 11.

DEER, OLD. *Obv.* **OD** | 1786, within square panel. Almost square, with serrated border, 18 × 17. Illustration 283.

DEER, OLD. *Obv.* **DEER** | 11, incuse, for number of table. Round, with border, 14. Illustration 284.

DELTING. *Obv.* Two small circles, one within the other, near centre of token. Oblong, 14 × 11.

DELTING. *Obv.* **M** | **IB** | 1753, for Mr John Barclay, minister 1751 to 1781. Oblong, with cut corners and border, 14 × 10. Illustration 285.

DELTING. *Obv.* **D** | 1798. Oblong, with cut corners, 10 × 9. Illustration 286.

DENNY. *Obv.* **D** in script capital, with date 1726, one numeral in each corner. Square, with border, 10. Illustration 287.

DENNY. *Obv.* **D**, with date 1752, one numeral in each corner. Square, with serrated border, 9. Illustration 288.

DENNY. *Obv.* **D**, with date 17 | 82, one numeral in each corner. Almost square, with border, 11.

DESKFORD. *Obv.* **D**, within square panel. *Rev.* **MIH** in monogram, for Mr James Henderson, minister 1684 to 1689. Oblong, with serrated border on obverse and plain border on reverse, 11 × 10. Illustration 289.

There is also a similar token, but without obverse.

DESKFORD. *Obv.* **D** in Gothic ornamental type within square panel. Square, with serrated border, 9. Illustration 290.

DESKFORD. *Obv.* **D**, within square panel. *Rev.* **D**, with **I** placed horizontally below, for Patrick Innes, minister 1679. Square, with serrated border, 11.

DINGWALL. *Obv.* **D**, incuse capital. Round, 12.

DIRLETON. *Obv.* **DĒL**, with line for contraction above R, all within an oblong panel with dotted border on token. Round, 12. Illustration 291.

DIRLETON. *Obv.* **DĒL**, within oblong panel and with line for contraction above R. Square, with border, 9. Illustration 292.

DOLLAR. *Obv.* **IGD**, for John Gray, minister 1700 to 1745. Oblong, with border, 8 × 6. Illustration 293.

DOLPHINTON. *Obv.* **DOK**. *Rev.* 1709. Heart-shaped, 12 × 11. Illustration 294.

DORNOCH. *Obv.* **DC**, incuse capitals. Square, 10. Illustration 295.

DORNOCH. *Obv.* **D**, large block capital. Round, with border, 12. Illustration 296.

DORNOCH. *Obv.* **D^H** | 1730. Almost square, with border, 11. Illustration 297.

DORNOCH. *Obv.* **D^H** | 1739, or possibly 1780. Oblong, 11 × 9. Illustration 298.

DOUGLAS. *Obv.* **DK** | 1723, old Latin capitals. Square, with border, 9. Illustration 299.

DOUGLAS. *Obv.* **DK** | 1770, old Latin capitals. Round, with border, 14. Illustration 300.

DOWALLY. *Obv.* **D**, large antique Latin capital. Almost square, with border, 11 × 10. Illustration 301.

DRAINIE. *Obv.* **K**, large and rudely formed Latin capital, for Kineder, the old name of the parish. Upright oblong, 11 × 10.

DRAINIE. *Obv.* **DRAINY**, with scrolls above and below. *Rev.* 1794, with scrolls above and below. Oval, with border, 16 × 12. Illustration 302.

DREGHORN. *Obv.* **DREG** | **HORN** | 1747. Square, with border, 10. Illustration 303.

DRON. *Obv.* **AP** | 1683, for Alexander Pitcairne, minister 1656 to 1681. Oblong, with border, 11 × 10. Illustration 304.

DRON. *Obv.* **M** | **IC** | 1700, for Mr John Colquhoun, minister 1698 to 1726. Oblong, 10 × 8. Illustration 305.

DRUMBLADE. *Obv.* **DRUM** | **BLADE**. Almost square, with dotted border, 17 × 16. Illustration 306.

DRUMELZIER. *Obv.* **DK**. Square, 10. Illustration 307.

DRUMOAK. *Obv.* **DM** | **K**, incuse. Square, 14. Illustration 308.

DRUMOAK. *Obv.* DRUM | MOAK. Oblong, with border, 18 × 13. Illustration 309.

DRYMEN. *Obv.* DK | 1700. Square, with border, 10. Illustration 310.

DRYMEN. *Obv.* DK | 1728, within square panel, also a similar token dated 1765. Square, with border, 11. Illustration 311.

DRYMEN. *Obv.* D · N | 1765, within square panel. Square, with serrated border, 9. Illustration 312.

DUDDINGSTON. *Obv.* DK in monogram. Square, 10. Illustration 313.

DUDDINGSTON. *Obv.* DK in monogram. *Rev.* 1709. Almost square, 10. Illustration 314.

DUDDINGSTON. *Obv.* DK, between two horizontal lines. *Rev.* 1745, between two horizontal lines. Square, with serrated border at tops and bottoms, 12. Illustration 315.

DUFFUS. *Obv.* DFS. Round, 12. Illustration 316.

DUFFUS. *Obv.* DFS | 1728, with horizontal line between initials and date. Octagonal, with border, 14. Illustration 317.

DULL. *Obv.* KD and D M^cL, reading crosswise to each other, all in script capitals. Octagonal, with narrow border, 13 × 12. Illustration 318.

DULL. *Obv.* M^r | A · M | K + D | 1793, for Mr Archibald Menzies, minister 1789 to 1839. Octagonal, with border, 14. Illustration 319.

DUMFRIES. *Obv.* DF | 1773. Almost square, with cut corners, 12 × 11. Illustration 320.

DUMFRIES. *Obv.* KD | 1790. Square, with serrated border, 9. Illustration 321.

DUN. *Obv.* DUN. *Rev.* M | IK | 1708, for Mr James Ker, minister 1701 to 1752. Square, with serrated border, 10. Illustration 322.

DUNBARNEY. *Obv.* DUMB, with y above the B. Oblong, with serrated border, 14 × 11. Illustration 323.

DUNBARNEY. *Obv.* DB · M | 1762, for David Beatson, minister 1759 to 1795. Oblong, with slight border, 12 × 9. Illustration, 324.

DUNBLANE. *Obv.* DB · K | 1699, with horizontal line between letters and date. Oblong, with border, 11 × 9. Illustration 325.

DUNBLANE. *Obv.* DB · K | 17 · 25, with horizontal line between letters and date. Oblong, with border, 10 × 9. Illustration 326.

DUNBLANE. *Obv.* DB · K | 1753, with horizontal line between letters and date. Oblong, with border, 12 × 10. Illustration 327.

DUNBOG. *Obv.* · PARISH · DVNBOVG on a circular dotted band, · M̄ · | IM in centre for Mr John Makgill, minister 1646 to 1654. Octagonal, 12. Illustration 328.

DUNBOG. *Obv.* D in grotesque capital. *Rev.* 1700. Oblong, with serrated border, 10 × 9. Illustration 329.

DUNBOG. *Obv.* DVN | BOVG. The N is retrograde. *Rev.* M | GA | 1729, for Mr George Anderson, minister 1716 to 1746. Oblong, with serrated border, 11 × 8. Illustration 330.

DUNDEE. *Obv.* DUNDIE 1748 and scroll around edge. Pot of lilies in centre. *Rev.* TD · IW · IG · around edge, M in centre, for Mr Thomas Davidson, minister 1732 to 1760; Mr John Willison (2nd charge), 1716 to 1750; and Mr John Gillatly (3rd charge), 1745 to 1779. Round, with dotted border, 15. Illustration 331.

DUNDEE. *Obv.* DUNDEE. *Rev.* 1785. Round, with serrated edge, 13. Illustration 332.

DUNDONALD. *Obv.* D · D | 1704, with two horizontal lines between letters and date, all within circular panel. Square, with traces of border, 11.

DUNDURCUS (Boharm). *Obv.* M | DD, incuse capitals, for Mr David Dalrymple, minister 1698 to 1747. Round, 12. Illustration 333.

DUNFERMLINE. *Obv.* DFN, with a star above and below. *Rev.* Two hearts joined one above the other, between two stars. Square, 11. Illustration 334.

DUNFERMLINE. *Obv.* DFN, with a star above and below. *Rev.* Two hearts joined one above the other, between two stars. Round, 11. Illustration 335.

DUNFERMLINE. *Obv.* D | 1753. *Rev.* EPH · IV · 2 · 3 around edge. These tokens were used by Mr Gillespie, the founder of the Relief Church. They were retained by the party in his congregation that returned to the Established Church as a Chapel of Ease, now St Andrew's *quoad sacra*. Heart-shaped, with border, 15 × 14. Illustration 336.

DUNINO. *Obv.* DEN | NINO. *Rev.* M | AB | 1779, with communion cup between A and B, for Mr Alexander Brodie, minister 1773 to 1781. Oblong, with traces of border, 13 × 11. Illustration 337.

DUNKELD. *Obv.* D in old-style Latin capital. Square, with serrated border, 9. Illustration 338.

DUNKELD. *Obv.* D, large block capital. Oblong, with border, 12 × 11. Illustration 339.

DUNKELD. *Obv.* AR, for Alexr. Rollock, minister 1639 to 1645. Oblong, with cut corners and serrated border, 12 × 11. Illustration 340.

DUNKELD. *Obv.* AR, for Alexr. Rollock, minister 1639 to 1645. Slightly different from previous token. Square, with serrated border, 10.

DUNLOP. *Obv.* D.L.P. | 1782. Oblong, with border, 12 × 10. Illustration 341.

DUNNET. *Obv.* D, large capital. Round, 12.

DUNNET. *Obv.* DUNNET | 1756, the NN in monogram. Oblong, 13 × 10.

DUNNET. *Obv.* DUNNET in semicircle at lower edge of token: dot in centre. *Rev.* 1756, with dot in centre. Round, with border, 14.

DUNNET. *Obv.* D[†]. *Rev.* 1799. Square, with border, 10. Illustration 345.

DUNNING. *Obv.* D. *Rev.* 1700. Square, with serrated border, 8. Illustration 342.

DUNNING. *Obv.* **DK** | 1719. Square, with traces of border, 11. Illustration 343.

DUNNING. *Obv.* **DUN** | **KIRK** | 1790. Square, 12. Illustration 344.

DUNNOTTAR. *Obv.* **DUNNOTTAR** around edge, 1782 in centre. *Rev.* **N**^o | 5, incuse. Round, with border, 16. Illustration 346.

DUNOON. *Obv.* **KDN**, for Kirk Dunoon. Square, with border, 9. Illustration 347.

DUNROSSNESS. *Obv.* **DK**, rude capitals. *Rev.* 1749. Oblong, with border on reverse, 11 × 10. Illustration 348.

DUNROSSNESS. *Obv.* **DK**, rude capitals. *Rev.* 1797. Oblong, 12 × 10. Illustration 349.

DUNROSSNESS. *Obv.* Blank. *Rev.* Blank. Square, 10.

DUNS. *Obv.* **DU** | **NS** | 1718, within square panel. Oblong, with traces of border, 13 × 11. Illustration 350.

DUNS. *Obv.* **MAD** | **DUNS** | 1760., for Mr Adam Dickson, minister 1750 to 1769. Oblong, with border, 12 × 11. Illustration 351.

DUNS. *Obv.* * **DUNSE** * **DEC**^R **II** around edge, 1791 in centre. *Rev.* **REV. R. BOWMAKER** · **DD** around edge. A goat's head erased—crest of Hay of Duns, patron of the parish—and scrolls in centre. Octagonal, with slight border, 12. Illustration 352.

DUNSCORE. *Obv.* **D** · **S** ; with dot above and below and after S. Round, 10. Illustration 353.

DUNSCORE. *Obv.* **D** · **S** ; with dot above and below. Round, 12. Illustration 354.

DUNSCORE. *Obv.* **D** · **S** | 1771, large plain capitals with two dots between. Square, with border, 14. Illustration 355.

DUNSYRE. *Obv.* **D** in large old-style Latin capital. *Rev.* **K** in similar style. Oblong, with traces of border, 10 × 9. Illustration 267.

DURISDEER. *Obv.* **DR** | 1746. Square, with border, 11. Illustration 356.

DURISDEER. *Obv.* **DK** | 1767 in Latin capitals. Square, with border, 11.

DURNESS. *Obv.* **DK** | 1737. *Rev.* **M M**^C**D**, for Murdoch M'Donald, minister 1726 to 1763. The MD are in monogram. Square, 11. Illustration 357.

DURRIS. *Obv.* **DUR** | **RES**. Almost square, 14 × 13. Illustration 358.

DUTHIL. *Obv.* **C**^D Round, with border, 12. Illustration 359.

DUTHIL. *Obv.* **D**. Almost square, with serrated border, 10. Illustration 360.

DUTHIL. *Obv.* **D**, large incuse capital. Oblong, 13 × 11.

DYKE. *Obv.* **DYK** | 1712, within square panel. Almost square, with border, 13. Illustration 361.

DYSART. *Obv.* **D**, block capital. *Rev.* 1729. Oblong, with widely dotted border, 9 × 8. Illustration 362.

DYSART. *Obv.* **M** | **RC** | 1766, for Mr Robert Colvill, minister 1758 to 1784. *Rev.* **M** | **PM** | 1766, for Mr Patrick Muirhead, minister 1757 to 1807. Round, with serrated border, 15. Illustration 363.

EAGLESHAM. *Obv.* **EK** | **AD**, incuse. Square, with cut corners, 13. Illustration 364.

EAGLESHAM. *Obv.* **E**, script capital within beaded circular band. Oblong, 14 × 12. Illustration 365.

EASSIE and NEVAY. *Obv.* **N**, large Latin capital within oblong panel. Oblong, with engrailed border, 13 × 11.

EASSIE and NEVAY. *Obv.* **E** | **PC** | 1771 (the P is retrograde), for Eassie Parish Church. Almost square, with serrated border, 11. Illustration, 366.

EASTWOOD. *Obv.* **MR J. S. EASTWOOD** on plain circular band, for Mr James Simpson, minister 1758 to 1790. An eight-pointed star with **17** | **82** in centre. There are ornaments in the corners. Square, with serrated and dotted border, 11. Illustration 367.

ECCLESMACHAN. *Obv.* **ECCL** | **ES** | **MACH** | **AN**, arranged in form of square around a large **K** in centre. The N is retrograde. *Rev.* **TOKN** | 1701, with four dots above, all within dotted circle. The N is retrograde. Round, 13. Illustration 368.

ECCLESMACHAN. *Obv.* **ECCL** | **ES** | **MACH** | **AN**, arranged in form of square around a large **K** in centre. The N is retrograde. *Rev.* **TOKN** | 1705. The N is retrograde. Almost square, with border on reverse, 11. Illustration 369.

ECHT. *Obv.* **ECHT** | 1706, with two horizontal lines between name and date. Square, 12. Illustration 370.

ECKFORD. *Obv.* **ECK** | **FORD**, the RD in monogram. *Rev.* **16** | **96**. Square, 10. Illustration 371.

ECKFORD. *Obv.* **ECK** | **FORD**, the RD in monogram. *Rev.* **I · N** | 1702, for James Noble, minister 1694 to 1739. Square, 10. Illustration 372.

ECKFORD. *Obv.* **ECK** | **FOR**. *Rev.* **28** | **17**, for date 1728. Oblong, with border on obverse, 10 × 9. Illustration 373.

ECKFORD. *Obv.* **ECK** | **FOR**. *Rev.* **17** | **35**. Square, with traces of border on obverse, 10. Illustration 374.

EDDERTON. *Obv.* **E**, small incuse capital. Square, with border, 10.

EDDERTON. *Obv.* **E** | 1743. Square, with serrated border, 13. Illustration 376.

EDDERTON. *Obv.* **E** | 1758. *Rev.* **K**, for Kirk. Square, 9. Illustration 377.

EDDERTON. *Obv.* **EN** | 1792. The N is retrograde. A large capital E and a small N. Square, with narrow border, 11. Illustration 378.

EDDLSTONE. *Obv.* **E · D**, large capitals with dot between. Round, with bevelled edge, 13. Illustration 379.

EDDRACHILLIS. *Obv.* **E**, large Latin capital. Square, 8. Illustration 375.

EDDRACHILLIS. *Obv.* **KE**, rudely formed capitals. *Rev.* 1747. Square, 11.

EDINBURGH. *Obv.* City arms, with date 1718 below. *Rev.* **DG** in monogram, for Dean of Guild James Cleland. Almost square, 12 × 11. Illustration 380.

EDINBURGH. *Obv.* City arms, with date 1754 below. *Rev.* **DF** | **DG**, for David Flint, Dean of Guild 1752 to 1753. Oblong, with dotted border, 13 × 11. Illustration 381.

EDINBURGH. *Obv.* City arms, with date 1766 below. *Rev.* **JN** | **DG**, for John Nisbet, Dean of Guild 1764 to 1765. Oblong, with border, 13 × 11. Illustration 382.

EDINBURGH. *Obv.* The city arms, with 1781 below. *Rev.* **JW** | **DG**, for John Wordie, Dean of Guild 1780 to 1781. Oblong, 12 × 11.

EDINBURGH. *Obv.* City arms, with date 1795 below. *Rev.* **NM** | **DG**, for Neil M'Vicar, Dean of Guild 1795 to 1796. Oblong, 12 × 10. Illustration 383.

EDINBURGH. *Obv.* City arms, with date 1795 below. *Rev.* **JG** | **DG**, for John Gloag, Dean of Guild 1794 to 1795. Oblong, 12 × 11. Illustration 384.

EDINBURGH (Canongate). *Obv.* **CANONGATE** in straight line across token. *Rev.* **WW**, script monogram for two Collegiate ministers of the name of Walker: John Walker, minister, 1st charge, January to April, 1712, and of 2nd charge 1709 to 1741; James Walker, minister, 1st charge, 1713 to 1752. Round, with border, 17.

EDINBURGH (Canongate). *Obv.* 1727 | **CK**, for Canongate Kirk. *Rev.* On a shield a stag's head erased—the arms of the burgh of Canongate. Round, with border, 13. Illustration 387.

EDINBURGH (Canongate). *Obv.* 1764 | **CK**, for Canongate Kirk. *Rev.* On a shield a stag's head erased—the arms of the burgh of Canongate. Square, with border, 12. Illustration 388.

EDINBURGH (Gaelic Chapel). *Obv.* **GAELIC** | **Chapel** | 1775. *Rev.* 1 **COR.** | **XI. 28. 29.** Round, with border, 15. Illustration 391.

EDINBURGH (St Cuthbert's). *Obv.* **ST C**, large capitals. *Rev.* 1776. Round, with border, 13. Illustration 385.

EDINKILLIE. *Obv.* **E**, large capital. Square, 10.

EDINKILLIE. *Obv.* **EDEN** | 1722. Almost square, with border, 15 × 14. Illustration 386.

EDNAM. *Obv.* **EDN** | **EM** in rudely formed capitals. Square, with border, 11. Illustration 389.

EDNAM. *Obv.* **ED** | **NEM**, the NE is monogram. *Rev.* 16 | 96. Square, with border on obverse, 11. Illustration 390.

EDZELL. *Obv.* **ED** | **ZEL**. Octagonal, with narrow border, 14. Illustration 392.

ELGIN. *Obv.* **ELGIN** | **ST**, for sacramental token, with ornament below. Round, with border, 14. Illustration 393.

ELGIN. *Obv.* **ELGIN** | **S · T**, for sacramental token, with ornament below. The name is very small on this token. Round, with border, 13. Illustration 394.

- ELLON.** *Obv.* **ELLO** | **N** | 1714 in block capitals. Square, with border, 10.
- ENZIE.** *Obv.* **E** within circular panel serrated inwards. Square, 12. Illustration 395.
- ENZIE.** *Obv.* **M** | **AG** in grotesque capitals, for Mr Alexander Gordon, minister 1776 to 1784. Square, with serrated border, 11. Illustration 397.
- ENZIE.** *Obv.* **M** | **AG** in grotesque capitals. *Rev.* 4, incuse for number of table. Square, with serrated border on obverse, 11. Illustration 396.
- ERROL.** *Obv.* **EK.** Oblong, with border, 10 × 9.
- ERROL.** *Obv.* **ERROL** at top edge, 1771 at bottom edge, ornamental four-pointed dot in centre. *Rev.* **M^a** : . **IAS** : . **IOBSON** around edge, floral rose-shaped form in centre, for Mr James Jobson, minister 1759 to 1794. Round, 14. Illustration 398.
- ERSKINE.** *Obv.* **ERSKINE** | 1740, the NE in monogram. Oblong, with trace of dotted border, 17 × 8.
- ESKDALEMUIR.** *Obv.* **ESKDALEMUIR** around edge, **K** in centre for Kirk. *Rev.* 1 **Cor.** | xi. 23. Round, with border, 14. Illustration 399.
- ETTRICK** and **BUCCLEUGH.** *Obv.* **EK**, old Latin capitals. Square, with border, 9. Illustration 400.
- EVIE** and **RENDALL.** *Obv.* **E**, rude capital. *Rev.* **R**, similar to obverse. Round, with border with projecting dots, 12. Illustration 401.
- EVIE** and **RENDALL.** *Obv.* **R** · **E** | 1734. *Rev.* **IHS**, with a pierced heart below and pulmonary veins exuding. Round, with border on both sides and a dotted line within border on obverse, 14. Illustration 402.
- EWES.** *Obv.* **EWES** | **KIRK.** *Rev.* 1. **Cor.** | xi. 23. Round, with border, 14. Illustration 403.
- EYEMOUTH.** *Obv.* **EYM** | 1750, rude capitals. Square, with border, 10. Illustration 404.
- FAIR ISLE** (Dunrossness). *Obv.* **FK**, large Latin capitals. *Rev.* **IM** | 1758, for John Mill, minister 1743 to 1805. Square, 11. Illustration, 416.
- FALA.** *Obv.* **FK** in antique capitals. *Rev.* **IG** | 1766, for John Gourlay, minister 1764 to 1773. Square, 11. Illustration 405.
- FALA.** *Obv.* **F** · **K**, antique Latin capitals. Oblong, with traces of border, 10 × 9. Illustration 406.
- FALKIRK.** *Obv.* **F** : **K** in rude capitals. Oblong, with border, 12 × 10. Illustration 407. Also a similar token with slight border. Square 10.
- FALKLAND.** *Obv.* **FK**, block capitals. Almost square, with narrow border, 8. Illustration 408.
- FALKLAND.** *Obv.* **FK** in antique capitals within sunk oblong panel. Oblong, 10 × 8. Illustration 409.
- FARNELL.** *Obv.* **FER** | **NEL** in rude upright capitals. Oblong, with border, 12 × 11. Illustration 410.

FARNELL. *Obv.* FER | NEL in Latin sloping capitals. Round, with narrow border, 14. Illustration 411.

FARR. *Obv.* FAR, with large F and small AR. Almost square, 10. Illustration 412.

FARR. *Obv.* KF | 1702, for Kirk of Farr. Square, 9. Illustration 413.

FEARN. *Obv.* M | IC, within sunk oblong panel, for Mr James Cramond, minister 1653 to 1690. Almost square, 8. Illustration 414.

FEARN. *Obv.* FEARN at top edge, 1797 at bottom edge, MU in centre for Mr Urquhart, minister 1771 to 1800. *Rev.* AMO | AMO, with representation of "Burning Bush" above, all within circle. Round, 15. Illustration 417.

FENWICK. *Obv.* FEN | WICK | 1747. Oblong, with border, 13 × 11. Illustration 415.

FERRYPORT-ON-CRAIG (now Tayport). *Obv.* FERRY | 1766. *Rev.* M | RD, for Mr Robert Dalgleish, minister 1760 to 1794. Oblong, with border, 14 × 10. Illustration 418.

FETTERCAIRN. *Obv.* Ḟ . Ċ · N | 1788 in Latin capitals. Oblong, with cut corners and border, 13 × 10. Illustration 419.

FETTERESSO. *Obv.* FP, within sunk oblong panel. Oblong, with cut corners, 15 × 13. Illustration 420.

FETTERESSO. *Obv.* M | DB | F, for Mr David Burn, minister 1709 to 1749. Upright oblong, with border, 14 × 11. Illustration 421.

FETTERESSO. *Obv.* M | D :: B | F, with four lozenges, all close to border, and five dots in form of cross in centre, for Mr David Burn, minister 1709 to 1749. Brass, die struck, round, with border, 16. Illustration 422.

FETTERESSO. *Obv.* · M · | I :: H | · F ·, for Mr John Huchon, minister 1764 to 1800. The token is die struck, and is of thin sheet brass and has a hole in the centre. Round, with border, 15. Illustration 423.

FETTERESSO. *Obv.* · M · | I :: H | · F ·, with nine dots in field, for Mr John Huchon, minister 1764 to 1800. Lead, round, with border, 15.

FINTRAY (Aberdeenshire). *Obv.* M | AF in grotesque capitals, for Mr Alexander Forbes, minister 1682 to 1691. Oblong, with border, 10 × 8. Illustration 424.

FINTRAY (Aberdeenshire). *Obv.* FIN | TRY | 1761. Square, with serrated border, 14. Illustration 425.

FINTRY (Stirling). *Obv.* F, large capital, with 16 | 99 :, a numeral in each corner, all within a square panel. Square, 9. Illustration 426.

FINTRY (Stirling). *Obv.* F, large capital, with 17 | 33 :, a numeral in each corner, all within a square panel. Square, 11. Illustration 427.

FIRTH and STENNESS. *Obv.* F, heavy Latin capital, for Firth. *Rev.* S, heavy capital, for Stenness. Upright oblong, 12 × 10.

FLISK. *Obv.* FLISK | 1714. *Rev.* M | WT, for Mr William Thomsone, minister 1697 to 1752. Oblong, with serrated border, 10 × 8. Illustration 429.

FODDERTY. *Obv.* **F**, large Latin capital. *Rev.* **C**, similar in style to obverse. Round, 13.

FOGO. *Obv.* **FO** | **GO**. | 1739. Oblong, with border, 11 × 10. Illustration 430.

FORDYCE. *Obv.* **FD** in monogram. Almost square, with border, 10. Illustration, 428.

FORDYCE. *Obv.* **M** | **A · I**, for Mr Alexander Irvine, minister 1705 to 1746. Irregular octagon, with traces of border, 11 × 10. Illustration 431.

FORDYCE. *Obv.* **M** | **I · L**, within square sunk panel, for Mr James Lawtie, minister 1747 to 1791. Irregular octagon, 13 × 11. Illustration 432.

FORFAR. *Obv.* **FOR** | **FAR ·** | · **KIRK** around three sides of edge : **LT** for Lord's Table in centre. *Rev.* **M** | **I · S**, for Mr James Small, minister 1687 to 1716. Square, 12. Illustration, 433.

FORGAN. *Obv.* 1731 | **F**, for Forgan. *Rev.* **M** | **IG**, for Mr John Gellatly, minister 1729 to 1745. Oblong, with slight border, 11 × 10.

FORGAN. *Obv.* **FORGAN** | 1774. *Rev.* **M** | **IB**, for Mr James Burn, minister 1761 to 1800. Oblong, with narrow border, 12 × 9. Illustration 434.

FORGANDENNY. *Obv.* **F · P** | 1747, with horizontal line between initials and date. *Rev.* **S**, incuse, for number of table. Square, with trace of border on obverse, 11. Illustration 436.

FORGANDENNY. *Obv.* **F · D** | 1768, with two dots between F and D. Oblong, with serrated border, 13 × 10. Illustration 435.

FORGLEN. *Obv.* **FORGLEN**, within oblong panel. Oblong, with border, 19 × 14.

FORGUE. *Obv.* **M** | **AG**, for Mr Alexr. Garden, minister 1645 to circa 1666. Brass, square, with border, 10. Illustration 437.

FORGUE. *Obv.* **FORGUE** in semicircle, near top, ornaments of dots and flowers below and trefoils at upper corners. Square, with border, 14. Illustration 438.

FORRES. *Obv.* 17 | **F · S** | 65, within diamond-shaped panel. Diamond-shaped, with border, 15 × 14 point to point. Illustration 439.

FORTEVIOT. *Obv.* **FOR^T** | **KIRK** | 1790. Square, 12. Illustration 440.

FORTINGALL. *Obv.* **M^SFF** | **KFL** | 1746, for Mr Fergus Ferguson, minister 1722 to 1753. Octagonal, with slight border, 14. Illustration 441.

FORTINGALL. *Obv.* **DM** | **K : FL** | 1756, for Duncan M'Ara, minister 1754 to 1804. **K : FL** for Kirk Fortingall. Octagonal, with border, 12 × 11.

FORTINGALL. *Obv.* **DM** | **K : FL** | 1766, for Duncan M'Ara, minister 1754 to 1804. **K : FL** for Kirk Fortingall. Octagonal, with border, 11.

FORTINGALL. *Obv.* **M^S DMA** | **KFL** | 1785. The **MA** are in monogram, for Mr Duncan M'Ara, minister 1754 to 1804. **KFL** for Kirk Fortingall. Octagonal, with slight border, 11. Illustration 442.

FOSSOWAY and TULLIBOLE. *Obv.* **F * T**, within oblong sunk panel. Oblong, 10 × 8. Illustration 443.

FOULDEN. *Obv.* **FK**, rude block capitals. Oblong, with border, 11 × 10.

FOULIS WESTER. *Obv.* **FOV | LIS**. Square, with serrated border, 10. Illustration 444.

FOULIS WESTER. *Obv.* **FOV | LIS**. *Rev.* From corners to corners a cross saltire with a heart in the upper compartment of the field. Square, 12. Illustration 445.

FOVERAN. *Obv.* **FOVE | RAN**. Almost square, with border, 10. Illustration 446.

FOVERAN. *Obv.* **FOVE | RAN** in rude capitals. Oblong, with border, 15 × 13. Illustration 447.

FRASERBURGH. *Obv.* **FRASE | RBURG | 1722**. Oblong, 12 × 11. Illustration 448.

FYVIE (formerly Meiklefolla). *Obv.* **MF** in monogram. Brass, square, with traces of border, 9. Illustration 449.

FYVIE (formerly Meiklefolla). *Obv.* **MF** in monogram. The **M** is looped at the centre. Brass, square, with traces of border, 9. Illustration 450.

FYVIE. *Obv.* **F**, large Latin capital. Square, with serrated border, 12. Illustration 451.

GALASHIELS. *Obv.* **GK**, incuse capitals. Irregular square, with trace of border, 11 × 10. Illustration 452.

GARGUNNOCK. *Obv.* **GK | 1761**, grotesque capitals. Oval, with border, 16 × 15. Illustration 454.

GARGUNNOCK. *Obv.* **GK | 1761**, within serrated circular panel. Octagonal 14. Illustration 455.

GARTLY. *Obv.* **G**, large grotesque capital. *Rev.* **M | RM | 1761**, for Mr Roger Moodie, minister 1757 to 1766. Upright oblong, with border on reverse, 13 × 12. Illustration 456.

GARTMORE. *Obv.* -**GARTHMORE-CHAPPEL** on plain circular band with **WB** in cypher and **1796** below, in centre, for Walter Blair, minister 1795 to 1803. Square, with narrow border, 12. Illustration 457.

GARVALD. *Obv.* **GK**. The **K** is large grotesque. Oblong, with border, 9 × 7. Illustration 458.

GASK. *Obv.* **GK**, large capitals. Oblong, with border, 9 × 8. Illustration 459.

GASK. *Obv.* **GASK | JUNE 13 | 1701** . . Square, with trace of border, 10. Illustration 460.

GASK. *Obv.* **GASK | CT | 1725**. *Rev.* **M | WH**, for Mr William Hunter, minister 1715 to 1740. Oblong, with border on obverse, 11 × 9.

GASK. *Obv.* +**GK**+, within square panel. The **G** is in script capital. Oblong, with serrated border, 12 × 10. Illustration 461.

GIGHA. *Obv.* **M^F** | **W. F.** | **GIGHA** | 1795, for Mr William Fraser, minister 1794 to 1802. *Rev.* **1. COR.** | **XI. 28. 29.** Round, with border, 16.

GIRTHON. *Obv.* **RT** | 1739, for Robert Thomson, minister 1737 to 1758. Round, with border, 12. Illustration 462.

GIRTHON. *Obv.* **GIRTHON** and star around edge, star in centre, all engraved. *Rev.* **W * T** | 1794, all engraved, for William Thorburn, minister 1794 to 1801. Round, 14. Illustration 463.

GIRVAN. *Obv.* **G · P** | 1776, large capitals for Girvan Parish. Oblong, with border, 12 × 11. Illustration 464.

GLADSMUIR. *Obv.* **1 G 706.** The G is large script capital, and there is a five-pointed star to right of it above date. *Rev.* **K** ·, with portion of an oblong panel. The first letter is obliterated. Almost square, with traces of border on obverse, 12. Illustration 465.

GLAMIS. *Obv.* **GLAMMISS** and scroll around edge, dot in centre. *Rev.* **M^R : I : L** | 1783, for Mr James Lyon, minister 1780 to 1838. Round, with narrow border, 13. Illustration 466.

GLASGOW. *Obv.* · · · **GLASGOW** · · · 1716 on plain circular band, the city arms in the centre and trefoil ornaments at corners. Square, with dotted border, 12. Illustration 467.

GLASGOW. *Obv.* · · **GLASGOW** · · 1725 on plain circular band, with the city arms in the centre and trefoil ornaments at corners. Square, with dotted border, 12. Illustration 468.

GLASGOW. *Obv.* **GLASGOW** · · · 1776 · · · on plain circular band, with the city arms in the centre and trefoil ornaments at corners. Square, with narrow border, 11. Illustration 469.

GLASGOW (Barony). *Obv.* **GLASGOW · BARONY ·** on plain circular band, 1777 with line below in centre. Square, 13. Illustration 470.

GLASGOW (Barony). *Obv.* **BARONY · GLASGOW ·** on plain circular band, 1777 in centre. Square, 13. Illustration 471.

GLASGOW (Ingram St). *Obv.* **GALIC · CHAPEL · GLASGOW**, arranged in form of circle, with **M** | **A M^G I** | 1793 in centre for Mr Angus M^tIntosh, minister 1792 to 1797. Square, 12. Illustration 453.

GLASGOW (Gorbals). *Obv.* **GORBALL PARISH . 1771** on plain circular band, with **M^R | W · A** in centre for Mr William Anderson, minister 1771 to 1851. Octagonal, with slight border, 14 × 13. Illustration 472.

GLASS. *Obv.* **PRO | XXIII | 26**, for Proverbs, 23rd chapter and 26th verse. Heart-shaped, with narrow border, 11 × 9. Illustration 473.

GLASS. *Obv.* **C · S · I.** Square, with border, 9. Illustration 474.

GLASS. *Obv.* **M** | **AC**, for Mr Alexr. Chalmers, minister 1735 to 1756. Upright oblong, 12 × 10.

GLASS. *Obv.* **M** | **IC**, for Mr John Cooper, minister 1756 to 1795. Square, with border, 11. Illustration 475.

GLASSARY. *Obv.* GLAS | 1709, rude capitals. Almost square, with rounded corners, 10 × 9. Illustration 476.

GLASSERTON. *Obv.* GLASSERTON · 1771 . on plain circular band, with MR | J · L in centre for Mr James Laing, minister 1761 to 1814. Trefoil ornaments in the corners. Square, with slight border, 12. Illustration 477.

GLASSFORD. *Obv.* KG in rude block capitals. Oblong, with border, 10 × 8. Illustration 478.

GLENBERVIE. *Obv.* KIRK OF GLENBERVIE around edge, 17 · 81 in centre. Round, 13. Illustration 480.

GLENBERVIE. *Obv.* GLENBERVYS | KIRK · around edge, the RK below the KI. The S is retrograde. *Rev.* 1789. Round, 13. Illustration 481.

GLENBUCKET. *Obv.* K | GLEN | BUCKET | 1792. The N is retrograde. Square, with border, 16. Illustration 479.

GLENCAIRN. *Obv.* GK | 1721. Round, 11. Illustration 482.

GLENCAIRN. *Obv.* GK | 1748. Square, with slight border, 9. Illustration 483.

GLENDEVON. *Obv.* GK, grotesque capitals. Oblong, with border, 9 × 8. Illustration 484.

GLENHOLM and KILBUCHO. *Obv.* GK, grotesque capitals. *Rev.* Representation of church. Oblong, 14 × 10. Illustration 485.

GLENISLA. *Obv.* GLENISLA in circle, dot in centre. *Rev.* 1 COR. | XI. 28. 29. Round, with border, 16.

GLENISLA. *Obv.* GLENISLA . 1792 around edge, dot in centre. *Rev.* 1 COR | XI. 28. 29. Round, with narrow border, 16.

GLENMUCK. *Obv.* GLEN | MUCK. Almost square, with border, 16 × 15. Illustration 486.

GLENMUCK and TULLICH. *Obv.* MK, large Latin capitals. Oblong, with serrated border, 16 × 14. Illustration 487.

GLENORCHY and INISHAIL. *Obv.* I, incuse, large and rudely engraved, for initial letter of Inishail. Oblong, 13 × 11. Illustration 488.

GOLSPIE. *Obv.* G | 1784. Oblong, with traces of border, 12 × 11. Illustration 489.

GORDON. *Obv.* GK in monogram. *Rev.* 1719. Round, with traces of border, 12. Illustration 490.

GRAEMSAY and HOY. *Obv.* G & H. Round, 15. Illustration 491.

GRANGE. *Obv.* G · MC | P 4 C | V | 23, arranged around edge to form square, heart in centre. The letters represent Grange, Magister Campbell, Proverbs, 4th chap., verse 23. Archibald Campbell was minister from 1752 to 1774. *Rev.* 1, incuse. Square, 13. Illustration 492.

GREENLAW. *Obv.* G | 1722. Round, with border, 14. Illustration 493.

GREENLAW. *Obv.* G, grotesque capital. *Rev.* 1772. Round, with border, 14. Illustration 494.

GREENOCK. *Obv.* **G : R | 1706**, with five-pointed star in centre. Square, 11. Illustration 495.

GREENOCK. *Obv.* **GREENOCK ∴ 1761** on plain circular band ; **Io : 13 | 35 : BY | YS** for "By this" in centre. **OLDP** (for Old Parish) arranged one letter in each corner. Square, with serrated border, 12. Illustration, 496.

GREENOCK. *Obv.* **GREENOCK 1775** on plain circular band ; **Io : 13 | 35 : BY | YS** in centre. **OLDP** arranged one letter in each corner. Square, with serrated border, 13.

GREENOCK. *Obv.* **GREENOCK · 1792** on plain circular band, **GC** for Gaelic Church, in centre, a dot in each of the corners. Square, with narrow border, 13.

GREENOCK. *Obv.* **GREENOCK · 1798 ·** on plain circular band : **OP** (for Old Parish) in centre ; ornaments at the corners. Square, with narrow border, 14.

GRETNA. *Obv.* **GRAITNEY** around edge at top, **KIRK** in straight line at bottom, **V** incuse in centre. Round, with border, 14. Illustration 497.

GUTHRIE. *Obv.* **G**, incuse. The letter is imperfectly formed. Almost round, 12. Illustration 498.

GUTHRIE. *Obv.* **G**, with portion of circular panel to left. Square, with trace of border, 10. Illustration 499.

GUTHRIE. *Obv.* **G**, within circular panel, ornamented on outer edge with dots. Irregular octagon, with border, 13 × 12. Illustration 500.

GUTHRIE. *Obv.* **G**, within sunk circular panel. Octagonal, 12 × 11. Illustration 501.

GUTHRIE. *Obv.* **M | GS**, for Mr George Strachan, minister 1663 to 1692. Square, with border, 8. Illustration 502.

GUTHRIE. *Obv.* **G**, somewhat like old Latin capital. Round, with narrow border, 11. Illustration 503.

HADDINGTON. *Obv.* A goat's head erased, with **HADINTOVN** in semicircle above and four dots below, all within a sunk circular panel. The letters are indistinct. *Rev.* **V**, incuse, for number of table. Imperfect square, 10. Illustration 506.

HADDINGTON. *Obv.* A goat's head erased, with **HADINTOUN .** in semicircle to left, all within a circular panel with dotted border. Oblong, 13 × 12. Illustration 507.

HALKIRK. *Obv.* **H**, incuse capital. Oblong, 11 × 10. Illustration 504.

HALKIRK (Caitness). *Obv.* **H**, large grotesque capital. Round, with narrow border, 11. Illustration 505.

HAMILTON. *Obv.* **HK | 1705**. The **HK** are in quaint script capitals. Almost square, with narrow border, 11 × 10. Illustration 508.

HAMILTON. *Obv.* **H · K | 1792** (or **HKC**, the last two letters in monogram), within circular panel, triangular panels with floral ornaments at the corners. Square, with slight border, 11. Illustration 509.

HARRIS. *Obv.* **H**, incuse, large rude block capital. Upright oblong, 12 × 10. Illustration 510.

HASSEDEAN. *Obv.* **HK**, incuse capitals, for Hassendean Kirk, a suppressed parish united to Minto and Wilton in 1690. Square, with border, 10. Illustration 511.

HAWICK. *Obv.* **HK**, for Hawick Kirk. *Rev.* **M** | **AK**, for Mr Alexr. Kynneir, minister 1663 to 1667. Upright oblong, with border on reverse, 10 × 9.

HILTON (now Hilton and Whitsome). *Obv.* **H**, incuse Latin capital. Oblong, 12 × 11. Illustration 512.

HOBKIRK or HOPEKIRK. *Obv.* **HK** in monogram. Oblong, with border, 9 × 7.

HODDAM. *Obv.* **HK** | **AB**, each pair of letters in monogram, the latter for Alexr. Brown, minister 1768 to 1783. Square, with slight border, 9. Illustration 513.

HOLM. *Obv.* **JG** | **H^o**, for James Grahame, minister 1688 to 1721. Round, 17. Illustration 514.

HOLYWOOD. *Obv.* **HW** in monogram. *Rev.* **K**. Round, 10. Illustration 515.

HOLYWOOD. *Obv.* **K** | **HW**. Round, with border, 13. Illustration 516.

HOLYWOOD. *Obv.* **HW** | **K**. Round, with border, 13. Illustration 517.

HOUNAM. *Obv.* **HM**, incuse, in monogram. Square, 8. Illustration 518.

HOUSTON and KILALLAN. *Obv.* **HOUSTON** | **AND** | 1797 | **KILALLAN**. The two names are in scrolls at top and bottom. There are ornaments at the corners. Square, with slight border, 15. Illustration 519.

HUMBIE (East Lothian). *Obv.* **H**, capital, incuse. Square, 10. Illustration 520.

HUMBIE (East Lothian). *Obv.* **HK**, Latin capitals. Square, 11.

HUMBIE (East Lothian). *Obv.* **HK**, antique capitals. *Rev.* 1699: the 6 retrograde. (There is also a similar token with the 6 normal.) Triangular shape, 13 × 12. Illustration 521.

HUNTLY. *Obv.* **H**, with small incuse 2 to left. *Rev.* **M** | **RI** | 1761, for Mr Robert Innes, minister 1742 to 1800. Oblong, with border on reverse, 13 × 12. Illustration 523.

HUTTON. *Obv.* **HK** in monogram. Oblong, with border, 9 × 7. Illustration 522.

HUTTON and FISHWICK. *Obv.* **HUTTON · KIRK** · around edge, floral ornament of six petals in centre. *Rev.* **REV · AD · LANDELS** · around edge, 19 | **MAR** | 1789 in centre. Adam Landels was minister from 1789 to 1821. Round, with slight border on reverse, 13. Illustration 524.

INCHTURE. *Obv.* **INCHTURE**, around edge. The N is retrograde. *Rev.* 1773. Round, with serrated border, 14. Illustration 526.

INNERLEITHEN. *Obv.* **IK**, incuse capitals. Oblong, 10 × 9. Illustration 527.

INNERLEITHEN. *Obv.* **IK** in rude capitals. Almost square, with traces of border, 9. Illustration 528.

INNERWICK (East Lothian). *Obv.* **IK**, rudely formed capitals. Oblong, with border, 12 × 11. Illustration 529.

INNERWICK (in Glenlyon). *Obv.* **GLK** in large, rudely formed block capitals. Oblong, with cut corners and narrow border, 13 × 10.

INSCH. *Obv.* **Insch** | 1685, with horizontal line between name and date. Square, with serrated border, 11. Illustration 530.

INSCH. *Obv.* **Insch** in quaint lower-case letters with script capital. Oblong, with serrated border, 12 × 11. Illustration 531.

INVERARAY. *Obv.* **IRAY** in large capitals. Oblong, with border, 16 × 9. Illustration 525.

INVERARITY. *Obv.* **INR**, rude capitals, the N retrograde. Round, with border, 10. Illustration 532. (There is also a similar token with line above and below letters.)

INVERARITY. *Obv.* **17 M 14** | **RY** · | **INVER** · | **KIRK**, for Mr Robert Young, minister 1710 to 1734. Oblong, with border, 10 × 9.

INVERAVEN. *Obv.* **IN**, large incuse capitals. Round, 14. Illustration 533.

INVERAVEN. *Obv.* **INVN**. Oblong, with border, 12 × 6. Illustration 534.

INVERAVEN. *Obv.* **INV^{VN}**, VN in monogram. Oblong, 15 × 7.

INVERAVEN. *Obv.* **IN**, large block capitals. Oblong, with border, 11 × 7. Illustration 537.

INVERCHAOLAIN. *Obv.* **Inr** | **chln**. Oblong, 10 × 9. Illustration 538.

INVERCHAOLAIN. *Obv.* **INV** | **M** | **T · B** | 1701, for Mr Thomas Bruce, minister 1690 to 1733. The N is retrograde. Square, with border, 12. Illustration 535.

INVERCHAOLAIN. *Obv.* **INERHALAN** on plain circular band. Square, with cut corners and broad border, 14. Illustration 539.

INVERESK. *Obv.* **MIRK** | 1727. The letters are in reversed cypher, and represent Minister, Inveresk Kirk. Square, with border, 11. Illustration 536.

INVERKEILLOR. *Obv.* **M** | **WH** | **I**, for Mr William Hepburn, minister 1726 to 1756. Round, with serrated border, 13.

INVERKEILLOR. *Obv.* **INV** | 1784. *Rev.* **M** | **I · C**, for Mr John Carnegie, minister 1755 to 1805. Round, with serrated border, 13.

INVERKEITHING. *Obv.* **IK** in block capitals. Almost square, with border, 9. Illustration 540.

INVERKEITHING. *Obv.* **HI** | 1674. Oblong, with border, 10 × 9. Illustration 541.

INVERKEITHING. *Obv.* HDK. The HD in monogram for Hinderkeithing Kirk. *Rev.* 1699. Square, with serrated border on obverse, 9. Illustration 542.

INVERKEITHING. *Obv.* IK, large rude capitals. *Rev.* 1716. Square, with serrated border on obverse, 10. Illustration 543.

INVERKEITHING. *Obv.* IK, incuse capitals. Oblong, 12 × 9.

INVERKEITHNY. *Obv.* INVER | KEITHNY. Square, with border, 17. Illustration 546.

INVERKIP. *Obv.* INN | ER | KIP | 1764 around edge; a square panel divided by two perpendicular lines in centre. Almost square, with trace of serrated border, 12 × 11.

INVERNESS. *Obv.* INS, large plain capitals. *Rev.* C. | C.E., for Communion, Chapel of Ease. Round, with border, 14.

INVERNESS. *Obv.* IÑS, with horizontal line for contraction over the N. *Rev.* C, with dot in centre. Round, 13. Illustration 544. (There is also a similar token without the contraction sign.)

INVERNESS. *Obv.* INVERNESS and ornament around edge. *Rev.* ENGLISH | & GAELIC | CHURCH the first and third lines around edge, the middle line straight. Round, with narrow border, 14. Illustration 545.

INVERURIE. *Obv.* IN^R, incuse capitals. *Rev.* M | WW, incuse capitals, for Mr William Watt, minister 1717 to 1755. Square, 16. Illustration 547.

JEDBURGH. *Obv.* I. B | K, rudely formed capitals. Round, with border, 11.

JEDBURGH. *Obv.* I. B | K. *Rev.* 17 | 35. Square, 9. Illustration 548.

JOHNSTONE (Dumfries). *Obv.* JK | 1778, large capitals. Square, 10. Illustration 549.

JOHNSTONE (Paisley). *Obv.* JOHNSTON | 1798, with a large ornamental scroll above name. *Rev.* IW | IW | M. The second IW is in script capital, for James Weir, minister 1797 to 1801. Oblong, with cut corners, dotted border on obverse, 17 × 14.

JURA. *Obv.* J, incuse capital. Square, with cut corners, 16. Illustration 550.

KEIG. *Obv.* K : | KEIG. Almost square, with serrated border, 11. Illustration 551.

KEIR. *Obv.* KK | 1747. Almost square, with narrow border, 12 × 11. Illustration 552.

KEITH. *Obv.* K, rude capital. Oblong, with border, 11 × 10. Illustration 553.

KEITH. *Obv.* K, rude grotesque capital. Oblong, 9 × 8.

KEITH. *Obv.* K, incuse capital. Square, 11. Illustration 554.

KEITHHALL and KINKELL. *Obv.* TOKEN. Oblong, with border, 13 × 12. Illustration 555.

KELLS. *Obv.* **K** | **1703.** Irregular oblong, with bevelled edge, 11 × 9. Illustration 556.

KELLS. *Obv.* **K** | **1750.** Almost square, with border, 12 × 11. Illustration 557.

KELTON. *Obv.* **KEL** · | **TOUN** | **MIL**, for Mr John Lamont, minister 1730 to 1776. The **N** is retrograde. *Rev.* **1746**, with horizontal line below. The **4** is retrograde. Square, with traces of border on obverse, 11. Illustration 558.

KELTON. *Obv.* **KEL** = | **TOUN.** Oblong, with border, 11 × 10. Illustration 559.

KELTON. *Obv.* **TH** | **KK**, incuse, for Thomas Halliday, minister 1776 to 1807. *Rev.* **AD** | **1782**, incuse. Round, 13. Illustration 560.

KELTON. *Obv.* **K**, large old Latin capital. Square, with cut corners and border, 10. Illustration 561.

KEMBACK. *Obv.* **K · K · T** | **1708.** *Rev.* ∴ **M ∴** | **WC**, with horizontal line between, for Mr William Cunninghame, minister 1703 to 1728. Square, with border, 10. Illustration 563.

KEMBACK. *Obv.* **K · K · T** | **1765.** *Rev.* **M^R ·** | **A · W**, for Mr Alexr. Walker, minister 1736 to 1780. Oblong, with border, 11 × 9. Illustration 564.

KEMNAY. *Obv.* A heart, small, incuse. *Rev.* Same as obverse. Diamond-shaped, 12 (point to point).

KEMNAY. *Obv.* **M** | **FD**, incuse, for Mr Frances Daunev, minister 1719 to 1745. Oblong, 11 × 10.

KEMNAY. *Obv.* **M** | **AR**, incuse capitals, for Mr Alexr. Reid, minister 1758 to 1775. Oblong, 12 × 11. Illustration 562.

KENMORE. *Obv.* **MIH** | **KK^R** | **1741**, for Mr John Hamilton, minister 1723 to 1742. Octagonal, with slight border, 13. Illustration 565.

KENMORE. *Obv.* **MIC** | **KK^R** | **1760**, for Mr James Campbell, minister 1759 to 1780. Octagonal, with slight border, 14. Illustration 566.

KENMORE. *Obv.* **M^R** | **P M^C V** | **KK^R** | **1790**, for Mr Patrick M^CVeane, minister 1789 to 1793. Octagonal, with border, 14.

KENNOWAY. *Obv.* **KK** | **1718.** *Rev.* **M** | **RP**, for Mr Robert Ponton, minister 1716 to 1748. Square, with border, 11. Illustration 567.

KETTINS. *Obv.* **M** | **R · T**, for Mr Robert Traill, minister 1746 to 1753. Upright oblong, with border, 12 × 10. Illustration 569.

KETTLE. *Obv.* **KETL^E** | **1745.** *Rev.* **M** | **HG**, for Mr Hugh Glass, minister 1731 to 1777. Oblong, with border, 11 × 9. Illustration 568.

KILARROW (Bowmore). *Obv.* **BM**, large incuse capitals. Square, with cut corners, 16.

KILBIRNIE. *Obv.* **M** | **M * B** | **K**, with ornamental dot in centre, for Mr Malcolm Brown, minister 1734 to 1794. *Rev.* **1769**, with dot in centre of six. Round, with serrated border, 13. Illustration 570.

KILBRANDON and **KILCHATTAN.** *Obv.* **SEIL** | **1778.** Oblong, 12 × 11.

KILBRIDE, EAST. *Obv.* **K * B ÷** | 16 **CL 92**. The KB are in quaint script capital. Oblong, with border, 11 × 10. Illustration 571.

KILBRIDE, EAST. *Obv.* **KIL *#** | **BRIDE** | **D.C.M** | 1777, for David Connell, minister 1744 to 1790. Square, with dotted border, 13. Illustration 572.

KILBRIDE, WEST. *Obv.* **Kilbryde** | **K** | 1720. The e is below the d. Square, with serrated border, 11. Illustration 573.

KILDALTON. *Obv.* **K**, incuse Latin capital. Square, with cut corners, 16. Illustration 574.

KILDONAN. *Obv.* **Kn**, large rude K with small N at lower right-hand corner. Oblong, with border, 11 × 10. Illustration 575.

KILDRUMMY. *Obv.* **M** | **IA**, with dot in centre, all within a circular panel. The initials are for Mr John Alexander, minister 1682 to 1717. Square, 11.

KILFINNAN. *Obv.* **KIL** | **FINAN** | 1704. Almost square, with border, 11 × 10. Illustration 576.

KILFINNAN. *Obv.* ∴ **KILFINAN** ∴ 1789, between edge and inner circle, dot in centre. Round, with trace of border, 16. Illustration 577.

KILLEAN (Argyllshire). *Obv.* **K**, between seven dots. Square, with border, 11. Illustration 578.

KILLEAN (Argyllshire). *Obv.* **KILLE . . .** | 1792, name partly obliterated, as well as initials above. *Rev.* 1 **COR** | **XI. 23-29**. Round, with border, 16.

KILLEARN. *Obv.* **KILLEARN 1746** on plain circular band, **M** | **IB** in centre, for Mr James Baine, minister 1732 to 1756. There are rose ornaments at the corners. Square, 11. Illustration 579.

KILLEARN. *Obv.* **K · E** | 1756 within square panel. Almost square, with border, 12 × 11. Illustration 580.

KILLEARNAN. *Obv.* **K**, grotesque capital. *Rev.* **C**, with dot in centre. Round, 12. Illustration 581.

KILLEARNAN. *Obv.* **K**, large grotesque capital. This token was issued in 1745. *Rev.* **C**. Round, 13. Illustration 582.

KILLEARNAN. *Obv.* **KIL^M**. *Rev.* **C**, large grotesque capital. Round, 12. Illustration 583.

KILLIN. *Obv.* **MIS** | **KKil** | 1739, with horizontal lines between, for Mr James Stuart, minister 1737 to 1789. Octagonal, with border, 15 × 14. Illustration 584.

KILMADOCK. *Obv.* **KILMADOCK** around top edge, 1794 below. *Rev.* **M^R** | **P. MURRAY**. Mr Patrick Murray was minister from 1791 to 1837. Oval, with dotted border, 18 × 12.

KILMALLIE. *Obv.* **K**, incuse grotesque capital. Square, 12. Illustration 585.

KILMALLIE (Fort William). *Obv.* **F**, large incuse Latin capital. Oblong, 11 × 10. Illustration 587.

KILMALLIE or **LOCHABER**. *Obv.* **KL** in incuse monogram, large **K** and small **L**. Square, 12. Illustration 586.

KILMANY. *Obv.* **K** | 1724. *Rev.* **M** | **WS**, the **S** retrograde, for Mr William Smibert, minister 1722 to 1759. Round, 11. Illustration 588.

KILMANY. *Obv.* **KILMENY**, with swag, around edge. Anthemion-like ornament in centre. *Rev.* **M** | **AH** | 1732, for Mr Alexr. Hosack, minister 1766 to 1793. Round, with border on reverse, 12.

KILMARNOCK. *Obv.* **KILMA** | **RNOCK** | 1727. Almost square, with border, 12 × 11. Illustration 589.

KILMARNOCK. *Obv.* **M^R** | **J.R.**, within a circle from which trefoil ornaments spring into the corners. In the compartments so formed, **G** | **A** | **K** in the three upper, 1778 in the under. The letters in the centre stand for Mr John Robertson, minister 1765 to 1799. Square, with serrated border, 14.

KILMARNOCK. *Obv.* **KILMARNOCK** on plain circular band, 1781 in centre, trefoil ornaments in corners. Almost square, with slight border, 13. Illustration 590.

KILMARNOCK. *Obv.* **KM**, large rude capitals, with the **M** inverted. Oblong, with border, 12 × 10. Illustration 591.

KILMARNOCK. *Obv.* **KM**, within sunk oblong panel. Oblong, 10 × 8. Illustration 592.

KILMARNOCK. *Obv.* **KMK**, the **MK** in monogram with dot above **M**. Oblong, with border, 11 × 8. Illustration 613.

KILMARNOCK. *Obv.* **KMK** | 1746, with horizontal line between, the **MK** in monogram. Square, with border, 11. Illustration 593.

KILMARNOCK. *Obv.* **KMK** | 1750, with horizontal line between (**MK** in monogram). Oblong, with border, 12 × 11.

KILMAURS. *Obv.* **KMS** | 1720, with horizontal line between date and letters. Square, with serrated border, 10. Illustration 594.

KILMENY (Islay). *Obv.* **KM**, incuse Latin capitals. Oblong, with cut corners, 20 × 15.

KILMODAN. *Obv.* **KILMODAN**, with small **c** incuse below, around edge of circular panel. Square, 15. Illustration 595.

KILMONIVAIG. *Obv.* **KG**, large incuse capitals. Round, 15. Illustration 596.

KILMONIVAIG. *Obv.* **K**, large grotesque capital, incuse. Square, with cut corners, 11. Illustration 597.

KILMORACK. *Obv.* **KM**, incuse capitals. Oblong, 9 × 8. Illustration 598.

KILMORACK. *Obv.* **K**, large Latin capital. Round, 13. Illustration 599.

KILMORE. *Obv.* **KILMORE, 1790** on plain circular band, **M^R | P M^{CD}** in centre for Mr Patrick M'Donald, minister 1757 to 1824. There are trefoil ornaments at the corners. Square, with border, 13. Illustration 600.

KILMORIE. *Obv.* **1765 | KM** in rude capitals. Square, with border, 14. Illustration 601.

KILMORIE. *Obv.* **1775 | K · M.** Oblong, with border, 16 × 13. Illustration 602.

KILMORIE. *Obv.* **1795 | K · M** in rude capitals. Oblong, 13 × 10. Illustration 603.

KILMUIR. *Obv.* **K**, rude incuse capital. Irregular square, 9 × 8. Illustration 604.

KILMUIR. *Obv.* **K**, incuse, block capital. Square, with cut corners, 12.

KILMUIR. *Obv.* **K**, incuse, small capital. Round, 11.

KILMUIR EASTER. *Obv.* **K**, rudely formed incuse capital. Almost round, 11. Illustration 605.

KILMUIR EASTER. *Obv.* **K**, grotesque capital. Square, with border, 11. Illustration 606.

KILMUIR EASTER. *Obv.* **K**, incuse. Oblong, with cut corners, 12 × 11.

KILMUIR EASTER. *Obv.* **KE** in rude capitals. *Rev.* **1747.** Square, with slight border, 10. Illustration 607.

KILNINIAN and KILMORE. *Obv.* **KLN** in relief, within sunk oblong panel. Irregular square, with cut corners, 12. Illustration 608.

KILNINVER and KILMELFORT. *Obv.* **KILNIN = | VER & | KILMEL | FORD.** | **1778.** Square, with narrow border, 12. Illustration 609.

KILRENNY. *Obv.* **KIL | REN | NIE.** NN are retrograde. *Rev.* **K.** Square, 10. Illustration 610.

KILSPINDIE and RAIF. *Obv.* **KILSPINDIE 1789** around edge. *Rev.* **A. DOW MIN^R** around edge, for Anthony Dow, minister 1789 to 1811. Round, with border, 16.

KILSYTH (formerly Monyabroch). *Obv.* **MK · | 1755.** The MK in monogram, with a dot after the K. Oblong, with serrated border, 12 × 11. Illustration 611.

KILTARLITY. *Obv.* **K^y**, a large K and a small lower-case y. *Rev.* **C.** Round, with border, 13. Illustration 612.

KILTEARN. *Obv.* **K**, very rudely formed capital. Square, with rounded corners, 11. Illustration 614.

KILTEARN. *Obv.* **K**, incuse large old Latin capital. Square, 11. Illustration 615.

KILTEARN. *Obv.* **K**, rudely formed capital. Oblong, with border, 11 × 10. Illustration 616.

KILTEARN. *Obv.* **KILT^N | 1755.** Oblong, with narrow border, 11 × 9. Illustration 617.

KILWINNING. *Obv.* · **CHR · IS · THE · TRUE · VINE**, between edge and inner circle, a bunch of grapes in centre. Round, with narrow border, 15. Illustration 618.

KILWINNING. *Obv.* · **CHR · IS · | THE · | TRUE · | VINE**, arranged in form of square between edge and an inner square, a bunch of grapes in centre. Square, with border, 12. Illustration 619.

KINGARDINE (Dunblane). *Obv.* **K^RP | 1741**. Square, with serrated and dotted border, 14. Illustration 620.

KINGARDINE O'NEIL. *Obv.* **K**, rudely formed capital. Upright oblong, 11 × 7.

KINGARDINE O'NEIL. *Obv.* **K**, large rude capital. Upright oblong, with narrow border, 11 × 7. Illustration 621.

KINGARDINE O'NEIL. *Obv.* **KINCAIRN | OF | NILE**. Oblong, with border, 14 × 13. Illustration 622.

KINGARDINE (Tain). *Obv.* **Kn**, large rude K with small n in lower right-hand corner. Oblong, with trace of border, 10 × 9. Illustration 623.

KINCLAVEN. *Obv.* **K**, large Latin capital. Oblong, with border, 10 × 9.

KINCLAVEN. *Obv.* **KIN | CLA | VEN** in antique capitals. Irregular round, with serrated border, 13. Illustration 624.

KINELLAR. *Obv.* **KIN | ELLAR**, large capitals. Square, 15. Illustration 625.

KINELLAR. *Obv.* **M | IA**, for Mr John Angus, minister 1697 to 1723. Square, with border, 10. Illustration 626.

KINFAUNS. *Obv.* **M^r ROBERT · LYON · MINEST**; (**NE** in monogram) around edge; **KINF** (**NF** in monogram) in centre. Robert Lyon was minister from 1714 to 1730. Round, with border, 15.

KINGARTH. *Obv.* **K**, large capital. Oblong, with slight border, 10 × 8.

KINGARTH. *Obv.* **K**, large rude Latin capital. Upright oblong, with slight border, 12 × 8.

KINGARTH. *Obv.* **K**, large rude Latin capital. Upright oblong, 12 × 7. Illustration 627.

KINGARTH. *Obv.* **KG | 1709**, within sunk circular panel. Square, with cut corners and serrated border, 10. Illustration 628.

KING EDWARD. *Obv.* **WD | K**, grotesque capitals. Square, 9. Illustration 629.

KINGHORN. *Obv.* **KK | 1719** in old Latin capitals. *Rev.* **M | IH**, for Mr James Henrie, minister 1716 to 1758. Almost square, with border, 12 × 11. Illustration 630.

KINGLASSIE. *Obv.* **KK | 1747**. *Rev.* Obliterated. Almost square, with narrow border, 11. Illustration 632.

KINGOLDRUM. *Obv.* **M | I + H | K + | 17 + 19**, for Mr John Heugh, minister 1714 to 1731. Upright oblong, with cut corners and serrated border, 14 × 11. Illustration 631.

KINGOLDRUM. *Obv.* **· M · | · I · T · | 17 K. 73**, for Mr James Thomson, minister 1758 to 1781. Square, with serrated border, 9. Illustration 633.

KINGSBARN. *Obv.* **KINGS | BARN**, with horizontal line between. Oblong, with traces of border, 13 × 11. Illustration 635.

KINGUSSIE. *Obv.* **K**, large, rudely formed Latin capital. Square, with slight border, 9.

KINGUSSIE. *Obv.* **K**, within sunk square panel. Round, 12.

KINGUSSIE. *Obv.* **K**, large capital. *Rev.* **1731**. Round, 12. Illustration 634.

KINLOCHBERVIE. *Obv.* **· K · | K · - · B · | · T ·**; block capitals. Diamond-shaped, 19 (point to point).

KINLOSS. *Obv.* **K**, large grotesque capital. Square, with border, 11. Illustration 636.

KINLOSS. *Obv.* **K | 1752**. Oblong, with slight border, 12 × 11. Illustration 637.

KINNAIRD (Forfar). *Obv.* **KINN | AIRD** in rude heavy capitals. The NN are retrograde. Oblong, with slight border, 14 × 11. Illustration 638.

KINNEFF. *Obv.* **KIN | NEF | IH^N**, for James Honyman, minister 1733 to 1780. Square, with border, 12. Illustration 639.

KINNELL. *Obv.* **Kinn | ell 1745**. Oblong, with border, 17 × 12. Illustration 640.

KINETTLES. *Obv.* **K | 1763**, within upright oblong panel. *Rev.* **M | GN**, for Mr George Nicol, minister 1744 to 1773. Square, with border, 12. Illustration 641.

KINNOULL. *Obv.* **KINN | OUL * | 1728**. The NN are in monogram. Square, with rounded corners and serrated border, 11. Illustration 642.

KINNOULL. *Obv.* **KINN | OUL | 1785**. Almost square, with border, 12. Illustration 643.

KINROSS. *Obv.* **KINROSS | 1785**. *Rev.* **M | A : S**, for Mr Alexander Smith, minister 1784 to 1803. Oblong, with border, 14 × 9. Illustration 644.

KINTAIL. *Obv.* **K**, large, very rude capital. Almost round, 14. Illustration 645.

KINTAIL. *Obv.* **K**, rude incuse capital. Round, with outside edge rudely serrated, 17. Illustration 646.

KINTAIL. *Obv.* **KL**. *Rev.* **1776**. Square, 11.

KIPPEN. *Obv.* **K | 1697**, with horizontal line between date and letter. Square, with border, 10. Illustration 647.

KIPPEN. *Obv.* **KIPPAN 1746** on plain circular band with star in centre. Square, 10. Illustration 652.

KIRKBEAN. *Obv.* **KB** in monogram. Triangular, with border, 16 × 12. Illustration 648.

KIRKBEAN. *Obv.* **KB** in monogram. Almost square, with narrow border, 12. Illustration 649.

KIRKBEAN. *Obv.* **K · B** | 1716. Round, with border, 13. Illustration 650.

KIRKBRIDE. *Obv.* **KB**. *Rev.* **MPR** | 1725. MPR in monogram for Mr Peter Rae, minister at Kirkbride (where, previous to 1732, this token was used) 1703 to 1732, and at Kirkconnel 1732 to 1748. Round, 10. Illustration 651.

KIRKCALDY. *Obv.* **M** | **AA** | **KK**, for Mr Alexander Adam, minister 1726 to 1740. *Rev.* **M** | **DM** | 1731, for Mr David Marshall, minister 1729 to 1767. Square, 11. Illustration 653.

KIRKCALDY. *Obv.* **M** | **DM** | **KK**, for Mr David Marshall, minister 1729 to 1767. *Rev.* **M** | **DR** | 1745, for Mr David Rintoul, minister 1743 to 1759. Upright oblong, 13 × 11. Illustration 654.

KIRKCALDY (Abbotshall). *Obv.* **AK** | 1752. *Rev.* **M** | **G : G**, for Mr George Gib, minister 1742 to 1756. Round, with border, 13. Illustration 655.

KIRKCALDY. *Obv.* **KIRK** | **CAL** | **DY**. *Rev.* The burgh arms and date 1770. Round, with serrated narrow border, 14. Illustration 656.

KIRKCOLM. *Obv.* **KIRK** | **COME** | 1706. *Rev.* Indefinite ornament, probably floral. Upright oblong, with trace of border, 13 × 10. Illustration 658.

KIRKCONNEL. *Obv.* **KC**, large antique capitals. *Rev.* **MPR** | 1734. MPR in monogram for Mr Peter Rae, minister 1732 to 1748. Round, 10. Illustration 659.

KIRKCONNEL. *Obv.* **K · C**, rude capitals. Heart-shaped, with border, 12 × 10. Illustration 657.

KIRKOWAN. *Obv.* · **KIRKOWEN** · around edge, with **קקן** (6th, Hebrew for token) in centre. *Rev.* 1742 | **T**, with heart to right. Round, 12. Illustration 660.

KIRKUDBRIGHT. *Obv.* **KIRKUDBRIGHT** · around edge, **RM** in centre, all incuse, for Robert Muter, minister 1770 to 1820. *Rev.* **A · D** | 1776, all incuse. Round, 14. Illustration 661.

KIRKDEN. *Obv.* **KIRK** | **DEN**, the N retrograde. *Rev.* **M** | **IM** | 1745, for Mr James Moir, minister 1735 to 1753. Oblong, with narrow border, 9 × 7. Illustration 662.

KIRKDEN. *Obv.* **KIRK** | **DEN**. *Rev.* **MR** | **IH** | 1770, for Mr James Hunter, minister 1753 to 1774. Oblong, with border, 14 × 10. Illustration 663.

KIRKHILL. *Obv.* **KhL**, KL in capitals and h in lower-case. *Rev.* **C**, for church. Oblong, 12 × 11. Illustration 664.

KIRKHILL. *Obv.* **KH**. *Rev.* **C**. Round, 10.

KIRKHILL. *Obv.* **K · H · C**, rude capitals. Oblong, with trace of border, 13 × 10. Illustration 665.

KIRKHILL. *Obv.* **KIRKHILL 1791** around edge, dot in centre. *Rev.* **S | LOVE | LOVE** (the S is retrograde), dot in centre. Round, with border, 14. Illustration 666.

KIRKINNER. *Obv.* **KR**, rude capitals. Square, with trace of border, 8. Illustration 667.

KIRKINTILLOCH. *Obv.* **KIRKINTILLOCH** on plain circular band. **M | IE** in centre for Mr John Erskine, minister 1744 to 1752. Square, 10.

KIRKMABRECK. *Obv.* **1716 K SB** around edge (the K is placed horizontally at top, near cleft of heart, and the S is retrograde), for Samuel Brown, minister 1703 to 1751. *Rev.* A heart transfixcd by two darts. Lead, heart-shaped, 15 × 14. Illustration 668.

KIRKMABRECK. *Obv.* Much obliterated, but similar to previous token. **KSB** (with retrograde S) traceable, for Samuel Brown, minister 1703 to 1751. *Rev.* A heart transfixcd by two darts. Tin, heart-shaped, 15 × 14.

KIRKMABRECK. *Obv.* **K · B**, grotesque capitals. *Rev.* 1777. Heart-shaped, with slight border, 15 × 13. Illustration 669.

KIRKMAHOE. *Obv.* **KHO | 1777**. Almost square, with border, 13 × 12. Illustration 670.

KIRKMICHAEL (Ayr). *Obv.* **KM | 1724**. Square, with border, 9. Illustration 671.

KIRKMICHAEL (Ayr). *Obv.* **KM | 1730**. Square, with border, 10. Illustration 672.

KIRKMICHAEL (Ayr). *Obv.* **KM | 1761**. Square, with serrated border, 10. Illustration 673.

KIRKMICHAEL (Ayr). *Obv.* **KM | 1790**. Almost square, with border, 11 × 10. Illustration 674.

KIRKMICHAEL (Dunkeld). *Obv.* **M | RB**, for Mr Robert Bissat, minister 1720 to 1725. Oblong, with border, 10 × 9. Illustration 675.

KIRKMICHAEL (Dunkeld). *Obv.* **M | RR** in octagon panel, for Mr Robert Robertstone, minister 1727 to 1766. Square, with border, 9.

KIRKMICHAEL (Dunkeld). *Obv.* **KIRK | MICH | AEL | 1776** around border in form of square. Square, with serrated border, 11. Illustration 676.

KIRKNEWTON. *Obv.* **KN**, the N retrograde. Oblong, with border, 11 × 10.

KIRKOSWALD. *Obv.* **KIRKOS | WALD**. *Rev.* 1777. Square, with serrated border, 14. Illustration 678.

KIRKPATRICK-DURHAM. *Obv.* **K · P · D | 1725**, rude capitals. Almost square, with border, 13. Illustration 679.

KIRKPATRICK-FLEMING. *Obv.* **KK**, old Latin capitals. Oblong, with narrow border, 11 × 10. Illustration 680.

KIRKPATRICK-FLEMING. *Obv.* **K-F**. *Rev.* **TABLE | 4**, the 4 incuse, for number of table. Oval, with border, 15 × 12. Illustration 681.

KIRKPATRICK-IRONGRAY (Dumfriesshire). *Obv.* IG | 1722, incuse capitals, for James Guthrie, minister 1694 to 1756. Oblong, 14 × 13. Illustration 682.

KIRKPATRICK-IRONGRAY (Dumfriesshire). *Obv.* IK, large old Latin capitals. *Rev.* 1762. Square, 11. Illustration 683.

KIRKPATRICK-JUXTA. *Obv.* K, grotesque capital. Square, with border, 7. Illustration 684.

KIRKPATRICK-JUXTA. *Obv.* KK, incuse capitals. Square, with traces of border, 9. Illustration 685.

KIRKPATRICK-JUXTA. *Obv.* KK | 1775, old Latin capitals. Oblong, 11 × 10. Illustration 686.

KIRKTON. *Obv.* K · K | 1734. Heart-shaped, 12 × 11. Illustration 687.

KIRKTON. *Obv.* 1734 | K · K, with the date inverted. Heart-shaped, 12 × 12. Illustration 688.

KIRKTON. *Obv.* K · K', antique capitals. *Rev.* 1761. Heart-shaped, with border on obverse, 12. Illustration 689.

KIRKURD. *Obv.* KK, rude capitals. *Rev.* 1762. Heart-shaped, 13 × 11. Illustration 691.

KIRKWALL (St Ola). *Obv.* OLA. *Rev.* M | Ih, for Mr James Heind, minister 1629 to 1641. Oblong, 11 × 10. Illustration 692.

KIRRIEMUIR. *Obv.* * M * | I · K | KK, all within a beaded oval panel, for Mr John Keith, minister 1663 to 1668. Upright oblong, with rounded top, 14 × 12. Illustration 690.

KIRRIEMUIR. *Obv.* M | GO, within a serrated circular panel, for Mr George Ogilvy, minister 1713 to 1771. Square, 10.

KIRRIEMUIR. *Obv.* M | G · O, within a sunk circular panel with an inner border of dots, for Mr George Ogilvy, minister 1713 to 1771. Oblong, 12 × 11. Illustration 677.

KIRRIEMUIR. *Obv.* M | G · O | K · K, within a sunk circular panel with an inner border of dots, for Mr George Ogilvy, minister 1713 to 1771. Oblong, 13 × 12.

KIRRIEMUIR. *Obv.* 1 M 7 | WE | 7 K 2, for Mr William Eadie, minister 1772 to 1784. Upright oblong, with border, 13 × 11.

KNAPDALE, SOUTH. *Obv.* S | KNAP | DALE, for Sacrament Knapdale. *Rev.* M | P · P | 1758, with horizontal lines between, for Mr Patrick Pollock, minister 1715 to 1761. Octagonal, with narrow border, 11. Illustration 693.

KNOCKANDO. *Obv.* K_o, large grotesque K with small o. Square, 13. Illustration 694.

KNOCKANDO. *Obv.* K, rude capital. Square, with border, 10.

KNOCKBAIN. *Obv.* K, grotesque capital. *Rev.* C, with dot in centre, for Church. Round, 12. Illustration 695.

LADY. *Obv.* LK, incuse capitals. Upright oblong, 11 × 10.

LADYKIRK. *Obv.* LK, incuse. *Rev.* 1716, incuse. Oblong, 10 × 9. Illustration 696.

LADY (Sunday). *Obv.* LK, incuse. The K is on a slightly higher level than the L. Oblong, 11 × 9. Illustration 697.

LAGGAN. *Obv.* L, large, rudely formed block capital. *Rev.* 1749. Round, 12. Illustration 698.

LAGGAN. *Obv.* L | 1781, large capital. *Rev.* C. Round, 12. Illustration 699.

LAIRG. *Obv.* L, large capital. Square, 9. Illustration 700.

LAIRG. *Obv.* L, with small cross to right. Oblong, 9 × 8.

LAMINGTON and WANDEL. *Obv.* L, incuse capital. *Rev.* A cross, incuse. Triangular, 11 × 10. Illustration 701.

LAMINGTON and WANDEL. *Obv.* L, incuse capital. *Rev.* C, incuse capital. Triangular, 12 × 11. Illustration 702.

LANARK. *Obv.* LAN | KIRK | 1733. Oblong, with border, 13 × 12. Illustration 703.

LANARK. *Obv.* LK | 1735. *Rev.* A representation of Church. Almost square, with border, 11. Illustration 704.

LANGHOLM. *Obv.* LANGHOLM | K ·, the K in centre, with name in half-circle above. Round, with narrow border, 14.

LANGHOLM. *Obv.* LANGHOLM | KIRK, the name in half-circle above Kirk. Octagonal, with narrow border, 14.

LANGTON. *Obv.* L, incuse Latin capital. Square, 10.

LANGTON. *Obv.* INRI · LANGTON around edge, a Latin cross in centre, with Col. 1. 20 under its horizontal members and ornaments at top and bottom. *Rev.* · REV. ALEX. GIRVAN around edge, 1789 and scrolls in centre. Alexr. Girvan was minister 1789 to 1809. Round, with narrow border, 12. Illustration 705.

LARBERT and DUNIPACE. *Obv.* LD | 1762. Square, with traces of narrow border, 11. Illustration 706.

LARBERT and DUNIPACE. *Obv.* 1 DL 7 | D^R | 7 LT 2, DL for Dunipace and Larbert 1772; D^R LT for Dr Lauchlan Taylor, minister 1748 to 1785. Oblong, with traces of border, 14 × 12. Illustration 707.

LARGO. *Obv.* MIF | LK | 1726, for Mr John Ferrier, minister 1724 to 1766. Oblong, with trace of border, 13 × 11. Illustration 708.

LARGO. *Obv.* LRGO | 1730, with thistle-like ornament between L and R. *Rev.* M | IF, for Mr John Ferrier, minister 1724 to 1766. Oblong, with border, 12 × 9. Illustration 709.

LATHERON. *Obv.* KL, large Latin capitals. *Rev.* 1744, with line above and below. Square, with border, 11. Illustration 710.

LATHERON. *Obv.* KL, large Latin capitals. *Rev.* 1776 on upper part of token. Square, 10. Illustration 711.

LAUDER. *Obv.* **LK** in monogram. Almost square, with deeply serrated border, 11 × 10. Illustration 712.

LAURENCEKIRK. *Obv.* **Con** | **veth**, the old name of the parish. *Rev.* **T**, large capital. Oblong, with border on obverse, 11 × 10. Illustration 713.

LAURENCEKIRK. *Obv.* **Con** | **veth**, the old name of the parish. *Rev.* **MA** in monogram, for Mr Archer, minister 1710 to 1726. Oblong, with border, 11 × 10. Illustration 714.

LECROFT. *Obv.* **LPK** | **17·30**, with horizontal line between letters and date. Oblong, with border, 10 × 9. Illustration 715.

LEGERWOOD. *Obv.* **Lig** : | **K**. *Rev.* **1720**. Round, with border, 13. Illustration 716.

LEITH, SOUTH. *Obv.* **S·L** | **K**. *Rev.* A representation of the church. Round, with dotted border, 14. Illustration 717.

LEITH (St John's). *Obv.* **1,776** | **NEWKIRK** | **LEITH**. *Rev.* **1 CO^B II·28**. Oblong, with incurved sides, rounded corners, and border, 14 × 11.

LEOCHEL (now Leochel Cushnie). *Obv.* **Lochel** | **1722** in quaint script. Oblong, with border, 11 × 10. Illustration 718.

LEOCHEL (now Leochel Cushnie). *Obv.* **LOCHEL** | **1776**. Square, with cut corners and border, 16. Illustration 719.

LESLIE (Fife). *Obv.* **L : K** | **1707**. *Rev.* A candlestick with a conventionalised starlike flame. Square, with border, 11. Illustration 720.

LESLIE (Fife). *Obv.* **L * K**, large capitals with star between. *Rev.* **M** | **PC**, for Mr Patrick Clow, minister 1713 to 1731. Oblong, with serrated border, 11 × 10. Illustration 721.

LESLIE (Fife). *Obv.* **LK** | **1761**. *Rev.* **M^F** | **GW**, for Mr George Willis, minister 1759 to 1808. Oblong, with serrated border, 11 × 10. Illustration 722.

LESLIE (Garioch). *Obv.* **K** : | **LESLIE**, with scroll below. Oblong, with dotted border, 12 × 11.

LESLIE (Garioch). *Obv.* **LES** | **LY**, within sunk oval panel. Oblong, 12 × 9. Illustration 723.

LESMAGAHOW. *Obv.* **LK** | **1777** in rude block capitals. *Rev.* Two lines in form of a St George's Cross, dividing the field into four equal square compartments. Almost square, with border, 11. Illustration 724.

LESMAGAHOW. *Obv.* **PARISH OF LESMAGAHOW** in dotted circular band ; **6**, incuse in centre. *Rev.* **KEEP** | **THE** | **FEAST**. Octagonal, with border, 17 × 16.

LESWALT. *Obv.* **LESW** | **ALT**. *Rev.* **1710** in upper part of token. Heart-shaped, with traces of border, 12. Illustration 725.

LETHENDY and KINLOCH. *Obv.* **L·K** in sunk round panel. Oblong, 11 × 9. Illustration 726.

LETHENDY and KINLOCH. *Obv.* **1751**, with large **K** placed horizontally below. Almost square, with border, 11 × 10. Illustration 727.

LETHNOT and NAVAR. *Obv.* NA | VAR. *Rev.* 1726. Oblong, with dotted border at tops and bottoms, 12 × 10. Illustration 728.

LETHNOT and NAVAR. *Obv.* NL, the N retrograde. *Rev.* 1783. Oblong, with border, 12 × 8.

LEUCHARS. *Obv.* L. *Rev.* MAH in monogram, for Mr Alexander Henderson, minister 1614 to 1638. Identified by means of monogram which appears on seal of letter of A. H. to Dow. Countess of Mar, dated 26th June 1631. The token was found on Tinto Muir. Almost round, 8. Illustration 729.

LEUCHARS. *Obv.* LEUCH | 1734. *Rev.* M | IW, for Mr James Walker, minister 1733 to 1773. Oblong, with border, 12 × 9. Illustration 730.

LIBBERTON (Lanarkshire). *Obv.* LIBERTON · KIRK on plain circular band, M^R | J · N, with horizontal line below, in centre, for Mr John Noble, minister 1763 to 1776. There are ornaments at the corners. *Rev.* A representation of church. Square, with slight border on obverse, 12. Illustration 731.

LIBERTON (Midlothian). *Obv.* LK | 1718. *Rev.* Sun in splendour. Although allocated by some to Liberton, this token almost certainly belongs to another parish. It is illustrated among the tokens classed unknown and disputed. Round, with border on obverse, 13.

LIFF and BENVIE. *Obv.* LIFF 1769 around edge, floral form in centre. *Rev.* · M^R · IA^S · PLAYFAIR around edge, floral form in centre. James Playfair was minister from 1758 to 1772. Round, 13. Illustration 732.

LIFF and BENVIE. *Obv.* LIFF | 1799. *Rev.* A representation of the "Burning Bush," with M^R T · C below, for Mr Thomas Constable, minister 1785 to 1817. Round, 13. Illustration 733.

LILLIESLEAF. *Obv.* LIL | K, incuse. *Rev.* 1796, incuse. Round, 13. Illustration 734.

LINTON (Kelso). *Obv.* LK, large capitals. Almost round, with serrated border, 11. Illustration 736.

LINTON (Kelso). *Obv.* LK, large grotesque capitals. Oblong, with border, 11 × 10. Illustration 737.

LINTON, WEST. *Obv.* LK, large grotesque capitals. Square, with serrated border, 12. Illustration 742.

LITTLE DUNKELD. *Obv.* M | AM, for Mr Alexr. M'Lagan, minister 1723 to 1768. Irregular square, with trace of border, 10. Illustration 738.

LITTLE DUNKELD. *Obv.* LD in block capitals. Oblong, 11 × 9. Illustration 739.

LIVINGSTON. *Obv.* LK, large capitals. *Rev.* 1766. Round, 13. Illustration 735.

LOCHALSH. *Obv.* LH, incuse capitals. Round, with bevelled edge, 13. Illustration 740.

LOCHALSH. *Obv.* L, incuse capital. Round, 15. Illustration 741.

LOCHCARRON. *Obv.* L, rude Latin capital, engraved. Round, 16. Illustration 743.

- LOHCARRON. *Obv.* **L^N**, incuse. Round, with bevelled edge, 15.
- LOCHGOLLHEAD and KILMORICH. *Obv.* **LCK** | **CT** | **1775**. Almost square, with slight border, 14 × 13. Illustration 744.
- LOCHRUTTON. *Obv.* **LR** | **1733**, within sunk square panel. Round, 12. Illustration 745.
- LOCHS. *Obv.* **LP**, incuse capitals. Oblong, 13 × 9. Illustration 746.
- LOGIE. *Obv.* **1676** | **LK**, all incuse, the last three figures of the date are united. Almost square, 10. Illustration 747.
- LOGIE (Dunblane). *Obv.* **L · K** | **17 · 49**, with horizontal line between initials and date. The 4 is retrograde. Oblong, with border, 11 × 9. Illustration 748.
- LOGIE (Dunblane). *Obv.* **L + D** | **1723**. Oblong, with border, 11 × 9.
- LOGIE (Dunblane). *Obv.* **L · K** | **17 · 57**, with horizontal line between initials and date. Oblong, with border, 11 × 10. Illustration 749.
- LOGIE (Dunblane). *Obv.* **LOGIE**. Almost square, with narrow border, 11 × 10. Illustration 750.
- LOGIE (Fife). *Obv.* **LOGE** | **1711**. *Rev.* **M** | **IS**, for Mr John Stark, minister 1700 to 1748. Square, with border, 9.
- LOGIE (Fife). *Obv.* **LOGE** | **1773**. *Rev.* **M** | **RB**, for Mr Robert Bogie, minister 1767 to 1802. Square, with border, 11. Illustration 751.
- LOGIE-BUCHAN. *Obv.* **LB**, large Latin capitals. Square, with border, 16.
- LOGIE-COLDSTONE. *Obv.* **M** | **TA**, for Mr Thomas Alexander, minister 1680 to 1715. Square, 10. Illustration 752.
- LOGIE-COLDSTONE. *Obv.* **M** | **IM**, for Mr John M'Innes, minister 1748 to 1777. Square, 10.
- LOGIE-COLDSTONE. *Obv.* **COLD-** | **STONE**. Square, with serrated border, 13. Illustration 753.
- LOGIE-EASTER. *Obv.* **M** | **KMK**, incuse. MK in monogram, for Mr Kenneth M'Kenzie, minister 1665 to 1715. Oblong, with cut corners, 11 × 10. Illustration 754.
- LOGIE-EASTER. *Obv.* **L**, for name of parish. Square, 9. Illustration 755.
- LOGIE-EASTER. *Obv.* **LOG** | **1787**. Oblong, with trace of border, 12 × 11. Illustration 756.
- LOGIERAIT. *Obv.* **M** | **MM**, for Mr Mungo Moray, minister 1681 to 1714. Irregular oblong, with border, 12 × 11. Illustration 757.
- LOGIERAIT. *Obv.* **LO** | **A * D** | **1799**, with star between A and D. Square, with serrated border, 12. Illustration 758.
- LONGFORGAN. *Obv.* **L · F**, rude Latin capitals. *Rev.* **M** | **G · L** | **1742**, for Mr George Lyon, minister 1738 to 1793. Round, with trace of border, 16. Illustration 762.

LONGFORMACUS. *Obv.* **LK**, incuse capitals. Rounded octagon, 12 × 11. Illustration 759.

LONGFORMACUS. *Obv.* **LK**, incuse. Oblong, 12 × 9.

LONGFORMACUS. *Obv.* **LK**, incuse on lower half of token. *Rev.* **D | S**, incuse, the **D** retrograde, for Daniel Sinclair, minister 1715 to 1734. Some tokens have only the **S** on the reverse. Almost square, 9. Illustration 760.

LONGSIDE. *Obv.* **L · S**, antique Latin capitals. Oblong, with narrow border, 10 × 9. Illustration 761.

LONMAY. *Obv.* **LON | MAY**. Almost square, with slight border, 11. Illustration 763.

LONMAY. *Obv.* **LONG | MAY**. *Rev.* **M | T · G | 1741**, for Mr Thomas Gordon, minister 1709 to 1743. Square, with border, 11. Illustration 764.

LONMAY. *Obv.* **LONG | MAY**. *Rev.* **M | IL | 1764**, for Mr John Lundie, minister 1753 to 1807. Square, with border, 11. Illustration 765.

LOTH. *Obv.* **KL**, old Latin capitals for Kirk of Loth. Oblong, with traces of border, 11 × 9. Illustration 766.

LOTH. *Obv.* **KL**, large capitals. Square, with traces of border, 10. Illustration 767.

LOWICK. *Obv.* **L**, incuse capital. Oblong, 12 × 10. Illustration 768.

LUCE, NEW. *Obv.* **NEW : | LWCE ·**, with horizontal line between. Oblong, with border, 12 × 8.

LUCE, NEW. *Obv.* **N LUCE | 1794**, with scrolls above. *Rev.* **III**, incuse for number of table. Round, with serrated border on obverse, 12. Illustration 769.

LUMPHANAN. *Obv.* **LVM | 1667**. Oblong, with border, 12 × 11. Illustration 770.

LUMPHANAN. *Obv.* **Lum | 1722**. Oblong, with border, 9 × 8. Illustration 771.

LUMPHANAN. *Obv.* **L**, large incuse capital. Square, 11. Illustration 772.

LUMPHANAN. *Obv.* **LM** in old Latin capitals. Square, with border, 11. Illustration 773.

LUNDEIFF (afterwards Kinloch). *Obv.* **M | IG**, within sunk circular panel, for Mr James Gray, minister 1697 to 1717. Almost square, 10 × 9. Illustration 774.

LUNDIE and FOWLIS. *Obv.* **L : & F : | 1756**, with ornament of dots below. *Rev.* **M | I : A**, with ornament of dots below, for Mr James Anderson, minister 1736 to 1756. Round, with dotted border, 15. Illustration 775.

LYNE. *Obv.* **L · K**, large capitals. Round, with border, 12. Illustration 776.

LYNE and MEGGET. *Obv.* **L · K · | 1737**. Round, with narrow border, 13.

LYNE and MEGGET. *Obv.* **L**, large Latin capital. Oblong, with border, 11 × 10. Illustration 777.

MACDUFF. *Obv.* **DO | WN | 1770**. Down was the old name of the parish. Upright oblong, 11 × 10.

MAINS and STRATHMARTINE. *Obv.* **M | WT**, within circular panel, for Mr William Thomson, minister 1718-1743. Nine-sided, with border, 13. Illustration 778.

MAKERSTOUN. *Obv.* **MAK | ERST | OUN**, the AK in monogram. *Rev.* **M | SB | 1723**, for Mr Samuel Brown, minister 1715 to 1725. Square, 11.

MAKERSTOUN. *Obv.* **MAKE | RST | OUN**. The AK and the UN are in monogram. *Rev.* **M | SB | 1723**, for Mr Samuel Brown, minister 1715 to 1725. Square, 11. Illustration 779.

MAKERSTOUN. *Obv.* **MAKE | RST | OUN**, AK and UN in monogram. *Rev.* **M | SB | 1723**, the S retrograde, for Mr Samuel Brown, minister 1715 to 1725. Oblong, 13 × 11.

MANOR. *Obv.* **MK**, incuse, in monogram. Square, 9. Illustration 780.

MANOR. *Obv.* **MK**, incuse capitals. Oblong, 10 × 8. Illustration 781.

MARKINCH. *Obv.* **MK | TO**. The MK are in monogram, and there is a star in middle of each. *Rev.* **M | ID**, with seven stars, for Mr James Dickson, minister 1712 to 1730. Square, with border, 12. Illustration 782.

MARKINCH. *Obv.* **MK | TO**. The MK are in monogram, and there is a star in middle of each. *Rev.* **M | I : P. | 1770**, for Mr John Pinkerton, minister 1758 to 1784. Square, with plain border on obverse and dotted border on reverse, 12. Illustration 783.

MARNOCH. *Obv.* **MR** in monogram, within sunk oblong panel, for Mr John Reidfuird, minister 1648 to *circa* 1680. Oblong, 12 × 9.

MARNOCH. *Obv.* **MAR = | NOCH**. Oblong, with dotted border, 16 × 14. Illustration 784.

MARYCULTER. *Obv.* **K | MC | 1756**, incuse. Upright oblong, 15 × 14. Illustration 785.

MARYCULTER. *Obv.* **MARY | CUL | TUR**. Square, with serrated border, 20. Illustration 786.

MARYKIRK. *Obv.* **M | WT**, for Mr William Thomson, minister 1731 to 1770. Oblong, 11 × 10. Illustration 787.

MARYKIRK. *Obv.* **Mary | kirk | PARISH**. Almost square, 15 × 14.

MAUCLINE. *Obv.* **MACHLINE** around edge, with star in centre. *Rev.* 1742. Round, 12. Illustration 788.

MAXTON. *Obv.* **MK** in monogram. *Rev.* Line (the gate-mark of the casting). Round, 12. Illustration 789.

MAXTON. *Obv.* **MK** in monogram. Round, 11. Illustration, 790.

MAYBOLE. *Obv.* **MAYBOL · PARISH** on plain circular band, 1782 in centre, with trefoil ornaments at corners. Square, 11. Illustration 791.

MEIGLE. *Obv.* **M | 1760**, between six dots. *Rev.* **M | AS**, between six dots, for Mr Alexander Scot, minister 1757 to 1776. Round, 12. Illustration 792.

MEIGLE. *Obv.* **MEIGLE** around dot in centre. *Rev.* **D | I · P | 1786**, for Dr James Playfair, minister 1777 to 1800. Round, with border, 12. Illustration 793.

MELDRUM (formerly Bethelny). *Obv.* **MELDRVM K · 1700** around octagon panel in centre, containing **M | IM** for Mr John Mulligine, minister 1698 to 1704. Square, with cut corners and border, 14. Illustration 794.

MELDRUM, OLD. *Obv.* **THE KIRK of MELDRUM 45 : M · HL · IL**., within inner edge of sunk oval panel; **Remember | CHRIST | died**, with large incuse **z**, in centre. The initials are for Mr Henry Liklie, minister 1706 to 1760, and Mr John Liklie, minister 1741 to 1783. Oblong, 14 × 13. Illustration 795.

MELDRUM, OLD. *Obv.* **3**, incusé, within heptagonal frame with incurved sides. Square, 14.

MELROSE. *Obv.* A mason's mallet or mell in the upper dexter corner and a rose displayed in the lower sinister corner, a crescent in the upper sinister corner and a star in the lower dexter corner—a play on the name Melrose. The mallet and rose are charges in the burgh arms, and the mullet or star and the crescent are possibly derived from the Buccleuch arms. Square, with dotted border, 10. Illustration 796.

MENMUIR. *Obv.* **MEN | MOR.** *Rev.* **M | IR | 1704**, for Mr James Robertsons, minister 1701 to 1709. Round, with dotted border, 12. Illustration 797.

MENMUIR. *Obv.* **MEN | MUR**, N retrograde. *Rev.* **M | I · W | 1789**, for Mr John Waugh, minister 1783 to 1824. Oblong, with border, 11 × 10.

MERTOUN. *Obv.* **MK** in monogram. *Rev.* **1700** in lower half of token. This token has been ascribed by several collectors to Maxton, but there can be little doubt that it belongs to Mertoun. The error has most probably arisen through stray tokens from Mertoun being found in the Maxton token bag. Square, with border on obverse, 11. Illustration 798.

MERTOUN. *Obv.* **MK** in monogram. *Rev.* **1700**. Square, with border on obverse, 10. Illustration 799.

METHLICK. *Obv.* **M | AH**, for Mr Alexr. Howe, minister 1730 to 1738. Upright oblong, with border, 10 × 9. Illustration 800.

METHLICK. *Obv.* **M**, large old Latin capital. Almost square, with border, 13 × 12. Illustration 801.

METHLICK. *Obv.* **M | 1776**, with Latin cross above M. Almost square, with border, 14 × 13. Illustration 802.

METHVEN. *Obv.* **M | 1725**. Upright oblong, with border, 11 × 9. Illustration 803.

METHVEN. *Obv.* **M | 1784**. Upright oblong, with border, 12 × 10. Illustration 804.

METHVEN. *Obv.* **JD | 1788**, engraved in script capitals, for John Dowe, minister 1784 to 1823. Brass, round, 20. Illustration 805.

MIDMAR. *Obv.* **MK**, large antique Latin capitals. Square, with trace of dotted border, 14. Illustration 806.

MIDMAR. *Obv.* **KM** | 1776, with three dots between initials and date. *Rev.* Same as obverse. Square, with border, 13. Illustration 807.

MIDMAR. *Obv.* **M** on square panel, with border of dots and an outer embattled border. Square, 14. Illustration 808.

MILLBEX. *Obv.* **M**, large antique Latin capital. Square, with border, 12. Illustration 809.

MINTO. *Obv.* **MK**, large capitals. Almost square, with border, 10. Illustration 810.

MOCHRUM. *Obv.* **R · W** | **Moch** | **rum**, for Robert Walker, minister 1748 to 1785. *Rev.* 1759, with heart pierced by two darts below. Round, 12. Illustration 811.

MOCHRUM. *Obv.* **MOCH** | = **RUM**. *Rev.* **JS** | 1798. The initials are in script capital, for John Steven, minister 1787 to 1828. Round, with border, 12. Illustration 812.

MOFFAT. *Obv.* **MK** | 1770. Almost square, with border, 11 × 10. Illustration 813.

MOFFAT. *Obv.* **MK** | 1777. Oblong, 10 × 9. Illustration 814.

MOFFAT. *Obv.* **MOFFAT** in semicircle at top, **K** in centre, **3** incuse below. *Rev.* 1 Cor. | xi. 23. Round, with border, 15.

MONEYDIE. *Obv.* **M** | 1725. Upright oblong, with border, 11 × 9. Illustration 815.

MONIFIETH. *Obv.* **MONI** | **FUITH** in rude capitals (TH in monogram). Round, 11. Illustration 817.

MONIFIETH. *Obv.* **MON** | **FUITH**, T and H in monogram. *Rev.* **M** | **WD**, for Mr William Dall, minister 1739 to 1762. Round, 11. Illustration 816.

MONIFIETH. *Obv.* **MONIFITH**, with ornamental knot around edge. *Rev.* **M ·** | **I · H** | 1772, for Mr James Henderson, minister 1763 to 1787. Round, 15.

MONIGAFF. *Obv.* · **MONIGOF** : 1719, between edge and an inner circle, dot in centre. *Rev.* **K**, with portion of circle. Almost round, 14. Illustration 818.

MONMAIL. *Obv.* **MON'L** | 1712. *Rev.* **M** | **AM**, for Mr Andrew Melvill, minister 1705 to 1736. Oblong, with serrated border, 9 × 8. Illustration 819.

MONKLAND, EAST (or New Monkland). *Obv.* **EAST · MONKLAND** on plain circular band, **M** | **PM** | 1760 in centre, for Mr Patrick Maxwell, minister 1759 to 1800. Square, 12. Illustration 820.

MONKLAND, OLD. *Obv.* **O** | **MK** | 1686. Almost square, with border, 13. Illustration 821.

MONKLAND, OLD. *Obv.* **O** | **M · K** | 1702. Square, with border, 11. Illustration 822.

MONKLAND, OLD. *Obv.* **OLD MONKLAND 1756** on plain circular band, with **MF** **RP** in centre, for Mr Robert Park, minister 1743 to 1789, and ornaments in corners. Square, with narrow border, 12.

MONKLAND, OLD. *Obv.* **OLD MUNKLAND 1789** on plain circular band, with **Mr JB** in centre, for Mr John Bow or Bower, minister 1783 to 1821, and ornaments in the corners. Square, with narrow border, 12.

MONKTON. *Obv.* **MONKTOUN** around edge, with representation of communion cup at upper part of token. *Rev.* 1756 | **LUKE 22** | · 20. Round, with border, 14. Illustration 823.

MONQUHITTER. *Obv.* **M^Q**, Latin capitals. Oblong, 16 × 13.

MONTROSE. *Obv.* A rose displayed—the principal charge in the burgh arms. Round, with border, 15. Illustration 824.

MONYMSK. *Obv.* **M**, large rude capital. Almost square, with border, 10. Illustration 825.

MONYMSK. *Obv.* **M** | **AS**, for Mr Alexr. Sympson, minister 1729 to 1781. Square, with dotted border, 14. Illustration 826.

MONYMSK. *Obv.* **M** | **AD**, for Mr Alexr. Duff, minister 1781 to 1814. *Rev.* 1781. Oblong, with border on obverse, 13 × 12. Illustration 827.

MONZIE. *Obv.* 1713 | **MONIE** | **KIRK**. Round, with milled border, 12. Illustration 828.

MONZIEVAIRD and STROWAN. *Obv.* **S · M**, for Strowan and MonzievaIRD. *Rev.* **IVLY** | 1708. Oblong, with border, 11 × 9. Illustration 829.

MONZIEVAIRD and STROWAN. *Obv.* **M · S**, for MonzievaIRD and Strowan. *Rev.* **M** | **C · B**, for Mr Colin Baxter, minister 1781 to 1835. Oblong, with border, 11 × 9. Illustration 830.

MONZIEVAIRD and STROWAN. *Obv.* **M · S**, for MonzievaIRD and Strowan. *Rev.* **M** | **C · B**, for Mr Colin Baxter, minister 1781 to 1835. Square, 10.

MOONZIE. *Obv.* **MOONSIE** : 1702 . around edge, dot in centre. The N is retrograde. *Rev.* **M** | **WM**, with dot in centre, for Mr William Mylles, minister 1700 to 1745. Round, with plain border on obverse and dotted border on reverse, 11. Illustration 831.

MOONZIE. *Obv.* **MOON** | = **SIE**. *Rev.* **M** | **WM** | 1715, for Mr William Mylles, minister 1700 to 1745. Oblong, with border, 10 × 8. Illustration 832.

MORDINGTON. *Obv.* **TH**, incuse, said to be the initials of the Laird. Round, 13. Illustration 833.

MOREBATTLE. *Obv.* **MOR** = | **BAT** = | **TLE**. Square, with border, 13. Illustration 834.

MORHAM (East Lothian). *Obv.* **MK**. Oblong, with border, 10 × 9.

MORHAM (East Lothian). *Obv.* **MK** in monogram. Oblong, with border, 10 × 9. Illustration 835.

MORTLACH. *Obv.* **M**, rude capital, with a dot above and below. Almost square, with border, 9. Illustration 836.

MORTLACH. *Obv.* **M**, incuse, large antique Latin capital. Square, with notched edge, 10. Illustration 837.

MORTLACH. *Obv.* **M | HI**, for Mr Hugh Innes, minister 1698 to 1733. Diamond-shaped, with border, 12, point to point. Illustration 838.

MORTLACH. *Obv.* **MORTLACH** around edge, with **WS** in centre for Walter Sime, minister 1734 to 1763. Round, with slight border, 14. Illustration 839.

MORTLACH. *Obv.* **MORTLACH 1751** around edge, with **M | WS** in centre, for Mr Walter Sime, minister 1734 to 1763. Round, 14.

MORTLACH. *Obv.* **MORT | LACH**, with horizontal line between. Square, 11. Illustration 840.

MORTON. *Obv.* **MK | 1718**. Square, with border, 10. Illustration 841.

MORVEN. *Obv.* **MOR** in relief, within oblong sunk panel. Oblong, with cut corners, 14 × 13. Illustration 842.

MOULIN. *Obv.* **MOULINE | A · D | 1775**, the name in semicircle. Square, 12. Illustration 843.

MOY and DALAROSSIE. *Obv.* **MOY**. Round, 13. Illustration 844.

MOY and DALAROSSIE. *Obv.* **MOY**. *Rev.* **C**, large Latin capital. Round, 11. Illustration 845.

MOY and DALAROSSIE. *Obv.* **MOY**. *Rev.* **C**, large Latin capital. Oblong, 10 × 9. Illustration 846.

MUCKAIRN. *Obv.* **M**, incuse old Latin capital. Oblong, with rounded corners, 14 × 13. Illustration 847.

MUCKAIRN. *Obv.* **M** on square panel, with border of dots and an outer embattled border. Almost square, 15 × 14. Illustration 848.

MUCKART. *Obv.* **MK**, large capitals. Oblong, with border, 11 × 9. Illustration 849.

MUIRAVONSIDE. *Obv.* **M**, large capital, with dot above. Square, with serrated border, 9. Illustration 850.

MUIRAVONSIDE. *Obv.* **MK**, large capitals. *Rev.* **M | R · H**, for Mr Robert Halie, minister 1616 to 1626. Round, 13. Illustration 851.

MUIRKIRK. *Obv.* **MUIR KIRK** on plain circular band, 1748 in centre. There is a dot in each corner. Square, with border, 11. Illustration, 852.

MUIRKIRK. *Obv.* **MK**, with double curve below. *Rev.* 1799, with reversed double curve below. Round, with border, 10. Illustration 853.

MULL. *Obv.* **MULL**, with horizontal line above and below. Oblong, 11 × 9. Illustration 857.

MUTHILL. *Obv.* **MVT | HIL**. *Rev.* 1709. Square, 10. Illustration 854.

MUTHILL. *Obv.* **MUT · | HIL**, with ornamental band between. Square, 10. Illustration 855.

MUTHILL. *Obv.* **MUT- | 1781 | HIL**. Square, with border, 10. Illustration 856.

NAIRN. *Obv.* **N** | 1674, within upright oblong panel. Upright oblong, 14 × 12. Illustration 858.

NAIRN. *Obv.* **N** | 1711. Oblong, with border, 13 × 12. Illustration 859.

NAIRN. *Obv.* **N** | 1741. Upright oblong, 13 × 12.

NAIRN. *Obv.* **NAIRN** · in semicircle at top, 1797 at bottom, and **M** | **IM** in centre, for Mr John Morrison, minister 1788 to 1814. *Rev.* **AMO** | **AMO**, with rude representation of the Burning Bush above. Round, with border, 15.

NEILSTON. *Obv.* **PARISH OF NEILSTON 1785** on plain circular band, with **I · M** · in centre, for John Monteath, Jr., minister 1785 to 1797, with *fleurs-de-lis* at the corners. Square, with dotted border, 12. Illustration 860.

NENTHORN. *Obv.* **NEN** | **THO**, **NE** and **TH** in monogram. *Rev.* **M** | **IK** 1700, for Mr James Ker, minister 1692 to 1754. Square, 10. Illustration 861.

NESTING. *Obv.* **NL** in monogram (the **N** retrograde), for Nesting and Lunnasting. Square, with border, 8. Illustration 862.

NEW ABBEY. *Obv.* **NA** | 1730, with horizontal line between initials and date. Round, 14. Illustration 863.

NEW ABBEY. *Obv.* **NA** | 1730, with horizontal line between initials and date. Round, with border, 13.

NEWBATTLE. *Obv.* **NBK** | 1714, separated by three horizontal lines; the **NB** in monogram. Irregular square, with border, 14. Illustration 864.

NEWBURGH. *Obv.* **NEUB** : | 1729. *Rev.* **M** | **RL**, for Mr Robert Laing, minister 1711 to 1749. Oblong, with border, 12 × 10. Illustration 865.

NEWBURN. *Obv.* **NEW** | **BURN** | **KIRK**, within Oxford frame. *Rev.* **M** | **IS** | 1739, with representation of communion cup in centre, all within an upright oblong panel. The initials are for Mr James Smith, minister 1735 to 1768. Upright oblong, with ornamental border, 13 × 12. Illustration 866.

NEWLANDS. *Obv.* **N · K**, large capitals. Round, with border, 12.

NEWLANDS. *Obv.* **NK** in monogram. Square, with border, 10. Illustration 867.

NEW MACHAR (Aberdeen). *Obv.* **NM** between two bars. Irregular oblong, 13 × 9. Illustration 868.

NEW MACHAR (Aberdeen). *Obv.* **NM** between two horizontal lines with three dots above and **76** below. Round, with slight border, 11.

NEW MACHAR (Aberdeen). *Obv.* **NM** in large capitals. Square, with border, 11. Illustration 869.

NEWTON. *Obv.* **NEVTOVN** **88** around edge. *Rev.* **M** | **IR**. Round, 11. Illustration 870.

NEWTON. *Obv.* **NK** | 1744. *Rev.* **M** | **DG**, for Mr David Gilchrist, minister 1743 to 1770. Oblong, 12 × 11. Illustration 871.

NEWTON-ON-AYR. *Obv.* **NEWTON PARISH**, arranged to form circle, 1780 in centre, with trefoil ornaments at the corners. Square, with narrow border, 11.

NEWTYLE. *Obv.* **N**, block capital, retrograde, within oblong panel rudely serrated at the sides. Round, 12. Illustration 872.

NEWTYLE. *Obv.* **N**, large heavy capital extending from edge to edge. *Rev.* **M** | **TC**, for Mr Thomas Clephan, minister 1731 to 1769. Round, with narrow border, 12. Illustration 873.

NEWTYLE. *Obv.* **N** | 1762, within three dots. *Rev.* **M** | **TC**, within three dots, for Mr Thomas Clephan, minister 1731 to 1769. Round, 14. Illustration 874.

NIGG (Aberdeen). *Obv.* **K.N.** | 1759. Square, with border, 13. Illustration 875.

NORRIESTON. *Obv.* **NORRIESTOWN** · on plain circular band, with 1776 in centre. *Rev.* 9, incuse, for number of table. Square, 13. Illustration 876.

OCHILTREE. *Obv.* 16 | **O · K** | 99. Diamond-shaped, with border, 14 (point to point). Illustration 881.

OCHILTREE. *Obv.* **OK** | 1762, large capitals. Upright oblong, 11 × 9. Illustration 877.

OLDHAMSTOCKS. *Obv.* **OK**, small incuse capitals. Irregular square, 12. Illustration 878.

OLRIG. *Obv.* **K · O**, the **K** has a horizontal line above and below. Oblong, 11 × 9. Illustration 879.

OLRIG. *Obv.* **KO** | 1753. Almost square, with traces of border, 10. Illustration 880.

OLRIG. *Obv.* **KO** | 1784. Oblong, with border, 14 × 13.

ORDIQUHILL. *Obv.* **ORQ^{LL}**. Oblong, with border, 15 × 9. Illustration 882.

ORMISTON. *Obv.* **OK**, large capitals within oblong panel on lower part of token. *Rev.* A six-pointed star within a sunk star-shaped panel at upper left-hand corner. Irregular square, 9. Illustration 883.

ORMISTON. *Obv.* **OK**, large old-style capitals. *Rev.* 1733. Square, with border, 11. Illustration 884.

ORPHIR (Orkney). *Obv.* **oR**, large rude capitals. Square, 9. Illustration 885.

ORPHIR (Orkney). *Obv.* **OR**, rude capitals. Oblong, with border, 10 × 8. Illustration 886.

ORPHIR (Orkney). *Obv.* **OR**, large capitals. Oblong, with border, 11 × 9. Illustration 887.

ORPHIR (Orkney). *Obv.* **O**, large Latin capital. *Rev.* 1 · **COR** | **XI 28. 29**. Round, with slight border on reverse, 15. Illustration 888.

OXNAM. *Obv.* **OX**, with **K** placed horizontally below. *Rev.* 1707. Round, with serrated border, 13. Illustration 889.

OXNAM. *Obv.* **OX**, surmounted by a cinquefoil, and with large **K** placed horizontally below. *Rev.* 1756. Round, with notched incuse border on obverse and serrated border on reverse, 13. Illustration 890.

OYNE. *Obv.* **ON**, within square panel. Square, 9. Illustration 891.

OYNE. *Obv.* **O**, small incuse capital. Oblong, with cut corners, 14 × 10. Illustration 892.

PAISLEY. *Obv.* **PASLEY** | **Toun** | 1739, along three sides, near edge. In the remaining space a fess chequy between three cinquefoils—an old form of the burgh arms. Square, with dotted border, 14. Illustration 893.

PAISLEY. *Obv.* **PAISLEY TOWN** 1784 along three sides near edge. In the remaining space a fess chequy between three cinquefoils—an old form of the burgh arms. Square, with slight border, 11. Illustration 894.

PAISLEY (Abbey). *Obv.* **ABBEY** | **PAISLEY** | 1798, surrounded by an ornamental wreath, all within an oval panel with trefoil ornaments at corners. Oblong, with border, 14 × 11. Illustration 895.

PAISLEY. *Obv.* **GAELIC CHAPEL PAISLEY** around three sides, with 1796 in centre. Square, 11. Illustration 896.

PANBRIDE. *Obv.* **PANBRIDE** | **DT** | 1798, for David Trail, minister 1794 to 1850. *Rev.* A Latin cross with **CRUCE SALUS** in half-circle below. Round, with dotted edges, 13. Illustration 897.

PANBRIDE. *Obv.* **PANBRIDE** | **DT** | 1798, for David Trail, minister 1794 to 1850. *Rev.* A Latin cross with **SUB CRUCE SALUS** below. Round, with dotted border, 14.

PARTON. *Obv.* **PAR** | 1717 in large irregular capitals. Almost square, with border, 13. Illustration 898.

PEEBLES. *Obv.* **PK**, with dot below, rude capitals. *Rev.* **TOK**, rude capitals. Round, 11. Illustration 899.

PEEBLES. *Obv.* **P · K** | 1725. *Rev.* **TOK**, for token. Round, 12. Illustration 900.

PEEBLES. *Obv.* **P · K** | 1764, large old Latin capitals, with line between initials and date. *Rev.* A representation of church. Oblong, with border, 12 × 11. Illustration 901.

PENCAITLAND. *Obv.* * **P** * | 1725. P in script for Pencaitland, with a six-pointed star at each side. Oblong, with traces of border, 13 × 11. Illustration 902.

PENCAITLAND. *Obv.* **MPS** | 1740. P for Pencaitland, with star of five points above both M and S, for Matthew Simson, minister 1705 to 1756. Square, slight border, 11.

PENNINGHAME. *Obv.* **PEN**, with **NIN** above and 1700 below, for name of parish and date. *Rev.* A heart within double square device. Square, with cut corners and border, 12. Illustration 903.

PENNINGHAME. *Obv.* **PEN** | 1761. *Rev.* **WB**, surmounted by rudely formed **M** for Mr William Boyd, minister 1760 to 1794. Round, 13.

PENNINGHAME. *Obv.* **PEN** | 1761. The N is retrograde. *Rev.* **M** | **WB**, for Mr William Boyd, minister 1760 to 1794. Almost round, portion of border on reverse, 13. Illustration 904.

PENPONT. *Obv.* **PK** | 1755, old-style Latin capitals. Square, with border, 10. Illustration 905.

PERSIE. *Obv.* **P**, small incuse capital. Round, with narrow border, 16. Illustration 906.

PERTH. *Obv.* **PERTH** | 1745, with ornamental scroll below date. Square, with serrated border, 13. Illustration 907.

PETERCULTER. *Obv.* **PETER** | **CULTER** | · 1787 ·. Oblong, with border, 16 × 13. Illustration 908.

PETERCULTER. *Obv.* **PETER** | **CULTER**. Square, with border, 16.

PETERHEAD. *Obv.* **PHD** | 1744, large **P**, small **HD**. Square, with cut corners and border, 13. Illustration 909.

PETTINAIN. *Obv.* **PK**, large capitals. *Rev.* 1712. Irregular oblong, with border on obverse, 11 × 9. Illustration 910.

PETTINAIN. *Obv.* **PK**, within serrated circular panel. Square, 9. Illustration 911.

PETTY. *Obv.* **PETY**, with smaller **T** above the last letter. Oblong, 12 × 11. Illustration 912.

PETTY. *Obv.* **PETY**, with other **T** above the **E**, large capitals. Oblong, 12 × 11. Illustration 913.

PETTY. *Obv.* **PETY**. Oblong, 16 × 11.

PITSLIGO. *Obv.* **PIT** | **SLIGO**. *Rev.* **M** | **J** 1792 **G**, for Mr James Greig, minister 1786 to 1803. Oblong, with border on obverse, 19 × 14.

POLWARTH. *Obv.* **PO**, incuse, large **P** and small **o**. *Rev.* **K**, large incuse capital. Almost square, with border, 9 × 8. Illustration 915.

POLWARTH. *Obv.* **POL**, small incuse capitals. *Rev.* **K**, large incuse capital. Square, 10. Illustration 914.

PORT-GLASGOW. *Obv.* · **PORT** · **GLASGOW** · 1761 on plain circular band. In the centre are the arms of Glasgow, with trefoil ornaments at the corners. Square, with serrated border, 13.

PORT-GLASGOW. *Obv.* **PORT GLASGOW** 1778 on plain circular band. In the centre are the arms of Glasgow, with trefoil ornaments at the corners. Square, with serrated border, 12.

PORTMOAK. *Obv.* **P** · **M** | · **K** ·; rude block capitals. Oblong, with border, 10 × 6.

PORTMOAK. *Obv.* **P** : **M** | 1780, with horizontal line between letters and date. *Rev.* **M**² | **J**⁹ **M**, for Mr John Mudie, minister 1754 to 1784. Oblong, with border, 11 × 9. Illustration 916.

PORT OF MENTEITH. *Obv.* Outside of a small circle containing an eight-pointed star the letters **PORT**., arranged so as to form a cross, all within another circle. Square, with triangular panels at corners, 11. Illustration 917.

PORTPATRICK. *Obv.* **PORT** | **PATR** | **ICK** | 1706. *Rev.* **M** | **RB** | 5 | 11, for Mr Robert Boyd, minister 1704 to 1725. The 5 incuse for number of table: a rude spreading floral ornament occupies the lower half. Oblong, 13 × 9. Illustration 918.

PORTPATRICK. *Obv.* **I** | **PP**. The I is incuse for number of table. *Rev.* 1725. Oblong, 13 × 9. Illustration 919.

PORTPATRICK. *Obv.* **P 8 P** | 1794. The 8 is incuse for the number of the table. Oblong, 12 × 9. Illustration 920.

PORTREE. *Obv.* Blank. *Rev.* Blank. Oblong, 13 × 12.

PORTREE. *Obv.* **P**, incuse capital. Upright irregular oblong, 11 × 10. Illustration 921.

PORTREE. *Obv.* **P**, large incuse capital. Irregular oblong, 10 × 9.

PORTREE. *Obv.* **P**, antique Latin capital. *Rev.* 1, for number of table. Square, 11.

PORTREE. *Obv.* **JN**, incuse capitals, for John Nicholson, minister 1756 to 1799. Round, 12. Illustration 922.

PORTREE. *Obv.* **K**, incuse Latin capital for Kiltaraglen, the old name of the parish. Square, with cut corners, 13. Illustration 923.

PORTSOY. *Obv.* **PORTSOY** | 1783. Square, with cut corners, 13. Illustration 924.

PREMNAY. *Obv.* **P**, small incuse capital. Almost square, 11. Illustration 925.

PREMNAY. *Obv.* **PREM** | **NAY** in rude Latin capitals. Round, 14. Illustration 926.

PRESTONKIRK. *Obv.* **PK**, large capitals. *Rev.* 733, for 1733. Square, with border and two projections, 12 × 10. Illustration 928.

PRESTONPANS. *Obv.* **SPK**, with P above and between S and K for Salt Preston Kirk. Square, with border, 10. Illustration 927.

QUEENSFERRY. *Obv.* **T** | **Q . F** | 1713. *Rev.* **Only** | **be** | **lieve**. Round, with serrated border, 14. Illustration 929.

RAFFORD. *Obv.* 17 **R 68**, large capital between two halves of date. Diamond-shaped, with border, 16, point to point. Illustration 930.

RANNOCH and FOSS. *Obv.* **R & F** in script capitals. Oblong, with border, 17 × 10. Illustration 931.

RATHEN. *Obv.* **RAT** | **HEN**, the N retrograde. *Rev.* **M** | **GL**, for Mr George Lague, minister 1742 to 1771. Almost square, 12. Illustration 932. (There is also another token similar but slightly different.)

RATHEN. *Obv.* **RAT** | **HEN**, the N retrograde. *Rev.* **M** | **WC**, for Mr William Cumine, minister 1772 to 1800. Oblong, 11 × 10.

RATHEN. *Obv.* **RAT** | **HEN**, the N retrograde. *Rev.* **M** | **WC** | 1784, for Mr William Cumine, minister 1772 to 1800. Square, 11. Illustration 933.

RATHVEN. *Obv.* **R** in rude Latin capital. Oblong, with border, 12 × 11. Illustration 934.

RATHVEN. *Obv.* **M** | **A · K** | **R**, for Mr Andrew Ker, minister 1723 to 1751. Square, with cut corners and serrated border, 10. Illustration 935.

RATHVEN. *Obv.* **M** | **GG** | **R**, for Mr George Grant, minister 1752 to 1789. Oblong, with serrated border, 13 × 11. Illustration 936.

RATHVEN. *Obv.* **G · D** | **R**, for Mr George Donaldson, minister 1791 to 1821. Square, with serrated border, 11. Illustration 937.

RATTRAY (Blairgowrie). *Obv.* **M** | **RB** | 1708, for Mr Robert Bowis, minister 1699 to 1741. Almost square, with border, 12. Illustration 938.

RATTRAY (Blairgowrie). *Obv.* **M** | **RB** | 1708, for Mr Robert Bowis, minister 1699 to 1741. Upright oblong, 12 × 11.

RAYNE. *Obv.* **RAYNE**. Square, with dotted border, 16. Illustration 939.

REAY. *Obv.* **RK**, large capitals. Square, 11. Illustration 940.

REAY. *Obv.* **R-Y** | 1789. Square, with border, 9. Illustration 941.

REAY. *Obv.* **Reay** | **Token**, in script. Square, 12.

REAY. *Obv.* **Reay** | **Token** | 1792 in lower-case italic. Upright oblong, 14 × 11.

REDGORTON. *Obv.* **R**, rude capital. Oblong, with border, 11 × 10. Illustration 942.

REDGORTON. *Obv.* **R · K** | 1770. Oval, with serrated border, 15 × 13. Illustration 943.

RENFREW. *Obv.* **RENFREW** and ornament of dots on plain circular band, with 1791 in centre. Square, 14. Illustration 944.

RENTON. *Obv.* **RENTON · CHAPEL** around edge, **1 Cor. | xi. 24. 27 | Col. 1 | 20** in centre. *Rev.* **REV. I · BETHUNE** around edge, 1795 with scrolls in centre. Rev. Joseph Bethune was minister from 1794 to 1800. Round, with border, 13. Illustration 945.

RERRICK. *Obv.* **R 1698**. The date reads at right angles to the R. *Rev.* A Latin cross. Heart-shaped, with slight border, 11 × 10. Illustration 946.

RERRICK. *Obv.* **R 1731**. The date reads at right angles to the R. Heart-shaped, with slight border, 11. Illustration 947.

RESOLIE. *Obv.* **R · S**, large capitals with dot touching the S. Round, with traces of border, 14. Illustration 948. (There is also a similar token with the dot between the letters.)

RHYND. *Obv.* **RYND** | 1785. *Rev.* 2, incuse for number of table. Oblong, with border, 15 × 12. Illustration 949.

RICCARTON. *Obv.* **RICCAR** | **TOUN** | 1744. Almost square, with border, 13. Illustration 950.

ROBERTON. *Obv.* **R**, large, rudely formed capital. Almost square, with narrow border, 10 × 9. Illustration 951.

ROBERTON. *Obv.* **RK** | 1705. Upright oblong, with trace of border, 9 × 8. Illustration 952.

ROGART. *Obv.* **R**, large capital. Square, with traces of border, 9. Illustration 953.

ROSEHALL. *Obv.* **K** | **R-L** | **C**, for Kirk, Rosehall, Creich. Round, 13.

ROSEMARKIE. *Obv.* **R**, rude capital. Round, 11.

ROSEMARKIE. *Obv.* **ROSEMARKY**, with ornamental scroll between first and last letters, around edge; a star in centre. *Rev.* **S** | **1786**, the **S** retrograde. Round, 14.

ROSENEATH. *Obv.* **ROS** | **1727**. Oblong, with border, 14 × 13. Illustration 954.

ROSSKEEN. *Obv.* **R**, rude Latin capital. Almost square, 8. Illustration 955.

ROSSKEEN. *Obv.* **R-N**, incuse capitals, with hyphen between. Almost square, 14 × 13. Illustration 956.

ROTHESAY. *Obv.* **RO**, within semicircular panel from which lines radiate into the two lower corners. **1703** above, in oblong panel. Square, with narrow border, 10. Illustration 957.

ROTHESAY. *Obv.* **RO** within circular panel from which lines radiate into the corners. Square, with border, 10. Illustration 958.

ROTHESAY. *Obv.* **ROTHSAY 1770** on plain circular band. Upright oblong, 12 × 11. Illustration 959.

ROTHIEMAY. *Obv.* **RY**, incuse. Oblong, 16 × 9.

ROTHIEMAY. *Obv.* **ROY**, large **R** and small **o** capital, and small **y** above at corner. Oblong, with serrated border, 12 × 11. Illustration 960.

ROTHIEMAY. *Obv.* **M** | **IS** | **RO** (large **R** and small **o** capitals), for Mr James Stevenson, minister 1717 to 1752. Upright oblong, with border, 13 × 11. Illustration 961.

ROTHIEMURCHUS. *Obv.* **R**, large capital. Square, with serrated border, 12. Illustration 962.

ROTHIEMURCHUS. *Obv.* **RK**. Square, 12.

ROUSAY and EGILSHAY. *Obv.* **A** Latin cross in relief. *Rev.* Same as obverse. Round, with border, 13.

ROUSAY and EGILSHAY. *Obv.* **A** Latin cross. Round, with border, 14.

ROUSAY and EGILSHAY. *Obv.* **A** heavy Latin cross. *Rev.* **1790**, with scrolls above. Round, with dotted border, 13. Illustration 963.

ROW. *Obv.* **ROW** | **1742**, within oblong panel, serrated outwards. Oblong, with border, 15 × 11. Illustration 964.

ROXBURGH. *Obv.* **RoX**, large capitals, with small **o** without centre between. *Rev.* **K**, for Kirk. Oblong, with border on obverse, 10 × 9. Illustration 966.

ROXBURGH. *Obv.* **ROX**, large, irregular-sized capitals. *Rev.* **K**, for Kirk. Oblong, 11 × 9. Illustration 965.

ROXBURGH. *Obv.* **ROX**, large, irregular-sized capitals. *Rev.* **K**, for Kirk. Somewhat similar, but distinct from previous token. Oblong, 11 × 9.

RUTHERGLEN. *Obv.* **RUTHERGLEN 1782** on plain circular band, with **M | IF** in centre for Mr James Furlong, minister 1780 to 1806, with dotted ornaments at the corners. *Rev.* **2**, large, engraved, for number of table. Square, with cut corners, 11. Illustration 967.

RUTHVEN. *Obv.* **M | RP | 1715 | R**, within serrated oval panel, for Mr Robert Pitcarne, minister 1705 to 1742. Irregular pentagon, 12 × 11. Illustration 968.

SADDELL and SKIPNESS. *Obv.* **SGS | 1761 (SG or SC)**. Almost square, with border, corner cut off, 13 × 12. Illustration 969.

ST ANDREWS. *Obv.* **S^t | AND**. *Rev.* **1722**. Oblong, with border, 11 × 10. Illustration 970.

ST ANDREWS. *Obv.* **ST · AND | 1753**. The letters AND are in monogram. *Rev.* **M | IH**, for Mr John Hill, minister 1753 to 1764. Oblong, with border, 10 × 8. Illustration 971.

ST ANDREWS (St Leonard's). *Obv.* **L**, large capital, with **17 | 80** arranged to the right of it to form a square. *Rev.* **M | RW**, for Mr Robert Watson, minister 1778 to 1781. Square, with border, 11. Illustration 972.

ST ANDREWS-LHANBRYDE (Elgin). *Obv.* **S^t A**, within serrated oval panel. Square, 11. Illustration 973.

ST ANDREWS-LHANBRYDE (Elgin). *Obv.* **S^t A**, rudely formed block capitals. Round, with serrated border, 11.

ST ANDREWS-LHANBRYDE (Elgin). *Obv.* **S^t A**. The dot under the T is joined to the A. Square, with traces of border, 10. Illustration 974.

ST ANDREWS-LHANBRYDE (Elgin). *Obv.* **S^t A**, rudely formed block capitals. Octagonal, with serrated border, 13 × 12.

ST ANDREWS-LHANBRYDE (Elgin). *Obv.* **ST | A | 1739**, with scroll ornament between and under the S and T. Upright oblong, with border, 14 × 12. Illustration 975.

ST ANDREWS-LHANBRYDE (Elgin). *Obv.* **L | 1771**. The L is in script capital. Octagonal, 14. Illustration 976.

ST BOSWELLS. *Obv.* **S^t B**. There is a dot within each of the loops of the S. Octagonal, with border of hollow dots, 11 × 10. Illustration 977.

ST BOSWELLS. *Obv.* **S^t** with a dot in each loop of the S and the T inverted; all within a sunk circular panel, with an inner border of dots. Octagonal, 10. Illustration 978.

ST CYRUS. *Obv.* **P | EG | 1735**, for Parish of Ecclesgreig, old name for St Cyrus. Square, 12. Illustration 979.

ST MADDOES. *Obv.* **ST * | * M**, within circular panel, serrated inwards. Square, 12. Illustration 980.

ST MADDOES. *Obv.* **S^t | MADDOIS**. Oblong, with border, 16 × 11. Illustration 981.

ST MAGNUS (Kirkwall). *Obv.* **S^t | M : K**, with two dots between M and K. Round, with border, 12. Illustration 982.

ST NINIANS. *Obv.* **S^T NK** | 1730. The letters NK are in monogram. Almost round, with border, 12. Illustration 983.

ST VIGEANS. *Obv.* **S^T V**, grotesque capitals. *Rev.* **M | TW**, for Mr Thomas Watson, minister 1702 to 1725. Round, with slight border, 12. Illustration 984.

ST VIGEANS. *Obv.* **S^T | V**. *Rev.* **M | IH**, with cross between the IH, for Mr John Henderson, minister 1734 to 1753. Round, with border, 11.

ST VIGEANS. *Obv.* **S · T | V**. *Rev.* **M | IH**, with ornament between initials for Mr John Henderson, minister 1734 to 1753. Square, with rounded corners and serrated border, 11. Illustration 985.

ST VIGEANS. *Obv.* **S^T V | M | I · A** | 1762, for Mr John Aitkin, minister 1754 to 1816. Oval, 13 × 12. Illustration 986.

SALINE. *Obv.* **S**, rudely formed. *Rev.* 1757, placed diagonally on the square. Diamond-shaped, 12, point to point. Illustration 987.

SALTOUN. *Obv.* **SK**, small incuse capitals. Square, 9. Illustration 988.

SALTOUN. *Obv.* **SK**, within sunk square panel. Almost square, 10 × 9. Illustration 989.

SALTOUN. *Obv.* **SALTON** | 1788, with ornamental scroll below date. Almost square, with serrated border, 14 × 13. Illustration 990.

SANDSTING and AITHSTING. *Obv.* **A : S : K** | 1735. *Rev.* **M : | W : H**, for Mr Walter Hugens, minister 1733 to 1769. Oblong, 10 × 9. Illustration 992.

SANDSTING and AITHSTING. *Obv.* **S 1790**, in rude characters. *Rev.* **P · B**, within oblong panel, for Patrick Barclay, minister 1781 to 1812. Oblong, with border, 10 × 8.

SANQUHAR. *Obv.* **SK**, grotesque capitals within dotted circle. Almost square, 11. Illustration 991.

SANQUHAR. *Obv.* **S * K**, large Latin capitals, with star between. Oblong, with serrated border, 14 × 11. Illustration 993.

SCONE. *Obv.* **SK** | 1736. Round, with serrated border, 12. Illustration 994.

SCOONIE. *Obv.* **SC**, Latin capitals. Almost square, with border, 10. Illustration 995.

SELKIRK. *Obv.* **SK | I·C**, for James Craig, minister 1666 to 1676. Upright oblong, with trace of border, 13 × 11. Illustration 996.

SELKIRK. *Obv.* **SEL | K**. Square, with narrow border, 11. Illustration 997.

SHOTS. *Obv.* **SHOTS · KIRK · 1766** on plain circular band. Square, with narrow border, 12. Illustration 999.

SIMPRIK. *Obv.* **S · P**, large capitals, with dot between. *Rev.* 1705. Round, with border, 10. Illustration 1000.

SIMPRIŃ. *Obv.* **SP**, large capitals. *Rev.* **1758**. This token was made during the incumbency of the Rev. John Jolly, last minister of Simprin, as a separate parish, 1757 to 1761. Round, 10. Illustration 1001.

SKENE. *Obv.* **SKENE**, placed from point to point. Diamond-shaped, 18, point to point. Illustration 1002.

SKENE. *Obv.* **M | A · M | SKENE | by IA | 1767** (the N retrograde), for Mr Arthur Mitchell, minister 1756 to 1774. Diamond-shaped, with border, 19, point to point. Illustration 1003.

SKENE. *Obv.* **SKENE**, large capitals. Oblong, with serrated border, 16 × 12. Illustration 1004.

SKIRLING. *Obv.* **SK**, large incuse capitals. Oblong, 12 × 9. Illustration 1005.

SKIRLING. *Obv.* **SK**, antique rude capitals, the S retrograde. *Rev.* **4**, incuse for number of table. Almost square, with open serrated border on obverse, 11. Illustration 1006.

SKIRLING. *Obv.* **SK**, large old Latin capitals. Almost square, 11 × 10. Illustration 1007.

SKIRLING. *Obv.* **SK**, rudely formed capitals. Oblong, with border, 13 × 11. Illustration 1008.

SLAINS. *Obv.* **SLA | INS**. Square, with border, 15. Illustration 1009.

SLAMANNAN. *Obv.* **SK** in monogram. *Rev.* **T**, for token. Round, 13. 1010.

SLAMANNAN. *Obv.* **SL** in capitals. Upright oblong, with border, 7 × 6. Illustration 1011.

SLAMANNAN. *Obv.* **SK** in large old Latin capitals. *Rev.* **1746**. Round, 14. Illustration 1012.

SMILHOLM. *Obv.* **S : K | 1750**, with two dots between letters. Oblong, with dotted border, 11 × 10. Illustration 1013.

SNIZORT. *Obv.* **S**, large incuse capital. Oblong, 11 × 9. Illustration 1014.

SORBIE. *Obv.* **SOR | 1702**. Octagonal, with border, 11. Illustration 1015.

SORBIE. *Obv.* **Sorb | 1726**. *Rev.* Outline heart on shield. Octagonal, 10. Illustration 1016.

SORBIE. *Obv.* **Sorb | 1776**. *Rev.* A heart in outline; also a similar token with the heart domed in relief. Octagonal, 11. Illustration 1017.

SORN. *Obv.* **SORN**, with incuse **1** above for number of table. *Rev.* **1756**, Round, 13. Illustration 1018.

SORN. *Obv.* **6 | SORN**. *Rev.* **T | 1756**, 6 and T apparently for sixth table and token. Round, with border, 13.

SOUTHDEAN. *Obv.* **S**, large incuse capital. Heart-shaped, 11. Illustration 1019.

SOUTHEND. *Obv.* **SP | 1748**. Oblong, with border, 11 × 10. Illustration 1020.

SOUTHEND. *Obv.* **S · P** | 1776, with dot between the letters. Square, with border, 10.

SPEYMOUTH. *Obv.* **SM**, large capitals. Oblong, with border, 14 × 9. Illustration 1021.

SPEYMOUTH. *Obv.* **SPEYMOUTH 1789** around edge. *Rev.* A rude representation of the Burning Bush, with **AMO | AMO** below. Almost round, 15 × 14. Illustration 1022.

SPOTT. *Obv.* **SPK**, last two letters in monogram within square panel. Square, with cut corners and serrated border, 13. Illustration 1023.

SPROUSTON. *Obv.* **SPK** | 1782, with ornament above. *Rev.* A St Andrew's cross with **R | RT | M** arranged between the arms, for Rev. Robert Turnbull, minister 1742 to 1801. Round, with border, 13. Illustration 1024.

SPYNIÉ. *Obv.* **SP**, with two three-pointed ornaments between, all within sunk oval panel. Oblong, 10 × 9. Illustration 1025.

SPYNIÉ. *Obv.* **SPYNIÉ** around edge, dot in centre. The **N** is retrograde. Round, with border, 13. Illustration 1026.

STAIR. *Obv.* **S · T** | 17 K 20, old Latin capitals. Oblong, with cut corners and border, 12 × 11. Illustration 1027.

STAIR. *Obv.* **S * T** | 17 K 20, with star between **S** and **T**. Upright oblong, with dotted border, 11 × 10.

STENTON. *Obv.* **STK** in large capitals. Oblong, with border, 13 × 11. Illustration 1028.

STEVENSTON. *Obv.* **STIVENSTOUN · 1747**, arranged in form of circle; **M | TMC**, encircled by dots, in centre; for Mr Thomas M'Kindlay, minister 1746 to 1758. The **N** is retrograde in both cases. Oblong, 11 × 10. Illustration, 1029.

STEWARTON. *Obv.* **STK** | 1709. The **ST** are in monogram. Almost square, with dotted border, 12 × 11. Illustration 1030.

STEWARTON. *Obv.* **STK** : | 1752. The **ST** are in monogram. Square, with serrated border, 11. Illustration 1031.

STICHILL. *Obv.* **S**, incuse capital, retrograde. Oblong, 9 × 8. Illustration 1032.

STICHILL. *Obv.* **S · TK** | 1777, with ornament above. The **TK** are in monogram. *Rev.* A St Andrew's cross with **R | AS | M** arranged between the arms, for Rev. Andrew Scott, minister 1773 to 1826. Round, with border, 14.

STIRLING. *Obv.* **SK** | 1737. Square, with narrow border, 10. Illustration 1033.

STOBO. *Obv.* **S**, large capital, retrograde. Oblong, with border, 10 × 9. Illustration 1034.

STONEHOUSE OR SHOTTS. *Obv.* **SK** | 1736. *Rev.* A representation of a communion cup. Square, with border, 12. Illustration 998.

STONEHOUSE. *Obv.* **SK** | 1736, grotesque capitals. Oblong, with narrow border, 11 × 10. Illustration 1035.

STONEYKIRK. *Obv.* **S** : | **KIRK** ; grotesque capitals. Oblong, with narrow border, 15 × 7. Illustration 1036.

STONEYKIRK. *Obv.* **ST** | **KIRK**. Oblong, with serrated border, 11 × 8.

STONEYKIRK. *Obv.* **ST** | **KIRK**, within oblong serrated panel. Heart-shaped, 13.

STONEYKIRK. *Obv.* **ST** | **KIRK** (reading from side), within oblong serrated panel placed upright. Heart-shaped, 14 × 12. Illustration 1037.

STORNOWAY. *Obv.* **IC**, within sunk oblong panel, for John Clark, minister 1747 to 1772. Irregular square, 12.

STORNOWAY. *Obv.* **ST. P.**, within sunk oblong panel. Oblong, 12 × 7. Illustration 1038.

STOW. *Obv.* **C S**^t, for Church of Stow. Oblong, 10 × 9. Illustration 1039.

STRACATHRO. *Obv.* **SC** in grotesque monogram, with the date 69 at the sides. Round, 14. Illustration 1040.

STRACATHRO. *Obv.* **STR** | **ICKAT** | **HROW**. *Rev.* · **M** | · **IG** | 1705, for Mr John Glasfurd, minister 1701 to 1745. Round, with dotted border, 13. Illustration 1041.

STRACHUR and STRALACHLAN. *Obv.* **SS**, incuse capitals. Oblong, 17 × 16. Illustration 1042.

STRAITON. *Obv.* · **STRAITON** · around edge, with seven-pointed star in centre. *Rev.* 1749, with mullet above and rough mullets below. Round, with traces of border, 12. Illustration 1043.

STRANRAER. *Obv.* **St**^r, for Stranraer. Oblong, with narrow border, 13 × 9. Illustration 1044.

STRANRAER. *Obv.* **S**, incuse capital. Oblong, with rounded corners, 11 × 8.

STRANRAER. *Obv.* **STRAN**. Oblong, with narrow border, 13 × 8.

STRATH. *Obv.* Plain disc without any distinctive device on either side. Round, 11.

STRATH. *Obv.* **M**^c, incuse, for Norman M'Leod, minister 1715 to 1717. Round, 11.

STRATH. *Obv.* **S**, large capital, incuse. Oblong, 11 × 9. Illustration 1045.

STRATHBLANE. *Obv.* **STRATHBLANE** on plain circular band, **M**^r | **IG** in centre, for Mr James Gray, minister 1748 to 1766. Square, 12. Illustration 1046.

STRATHDON. *Obv.* **M** | **I.L.** | 1733 within dotted oval, for Mr James Lumsden, minister 1731 to 1740. Upright oblong, with border, 14 × 11. Illustration 1047.

STRATHFILLAN. *Obv.* **ST** (the T inverted), incuse capitals. Oblong, 9 × 7. Illustration 1048.

STRATHMIGLO. *Obv.* **STRATHMIGLO** : 1718 : around edge of sunk circular panel, with **K** in centre. *Rev.* **M | G · G**, for Mr George Gillespie, minister 1699 to 1755. Square, 12. Illustration 1049.

STRATHMIGLO. *Obv.* **Strath | miglo | K^k** 1743, all incuse. *Rev.* **M | G · G**, incuse, for Mr George Gillespie, minister 1699 to 1755. Oblong, 12 × 11. Illustration 1050.

STRATHY. *Obv.* · **S · K · | · T ·** ; with six dots on the field, for Strathy Kirk Token. Trefoil-shaped, with bevelled edge, 13 × 12. Illustration 1051.

STRICHEN. *Obv.* **M | WS**, within circular panel, for Mr William Scott, minister, circa 1662. Almost square, 10 × 9. Illustration 1052.

STRICHEN. *Obv.* **M | IW**, for Mr James Whyte, minister 1669 to 1690. Square, with border, 11. Illustration 1053.

STRICHEN. *Obv.* **STRI | 3**, the 3 incuse for number of table. *Rev.* **M | IS | 1768**, for Mr John Smith, minister 1748 to 1784. Oblong, with border, 13 × 12.

STRICHEN. *Obv.* **STRI | CHEN**. *Rev.* **M | IS | 1768**, for Mr John Smith, minister 1748 to 1784. Oblong, 13 × 11. Illustration 1054.

STRONSAY (Orkney). *Obv.* **KS**, large capitals. *Rev.* **IAM | 1791**, the **AM** in monogram, for John Anderson, minister 1779 to 1804. Oblong, 11 × 10. Illustration 1055.

SWINTON. *Obv.* **S**, large, irregularly placed, heavy block capital. *Rev.* 1702. Upright oblong, 13 × 10. Illustration 1057.

SWINTON. *Obv.* **S**, incuse. Square, with rounded corners, 10. Illustration 1058.

SWINTON. *Obv.* **SP**, large capitals. *Rev.* 1755. Round, with narrow border, 12. Illustration 1059.

SWINTON and SIMPRIN. *Obv.* **S.S.**, large Latin capitals. *Rev.* 1761. Square, with border, 12. Illustration 1060.

SYMINGTON (Ayr). *Obv.* **syM | 1746**, with horizontal line between letters and date. Almost square, with narrow border, 12 × 11. Illustration 1056.

TAIN. *Obv.* **T**, large, rudely formed Latin capital, incuse. Upright oblong, 10 × 8.

TAIN. *Obv.* **TAIN** | 1748, **NE** in monogram. Oblong, 11 × 8. Illustration 1061.

TAIN. *Obv.* **TAIN** | 1753, **NE** in monogram. Oblong, 11 × 8. Illustration 1062.

TAIN. *Obv.* **TAIN** | 1779, large **T** and small **AIN**. Oblong, with border, 11 × 9.

TAIN. *Obv.* **TAIN**, rude antique capitals, all same size. Oblong, with narrow border, 12 × 9. Illustration 1063.

TARBERT. *Obv.* **T**, incuse Latin capital. Square, with cut corners, 14. Illustration 1064.

TARBOLTON. *Obv.* **TOR | BOL | TON | KIRK** around edge ; a representation of church in centre. *Rev.* A representation of church. Almost square, with border, 13. Illustration 1065.

TARLAND. *Obv.* **T**, large incuse capital. Almost square, 9.

TARLAND. *Obv.* **T**, large capital in relief. Oblong, 10×9. Illustration 1066.

TARLAND. *Obv.* **TAR : | LAND**, rude capitals. Oblong, 13×10. Illustration 1067.

TARVES. *Obv.* **TARVES · 1692 ·** around edge, **M | GA** within circle in centre, for Mr George Anderson, minister 1683 to 1704. Round, with border, 14. Illustration 1068.

TARVES. *Obv.* **KIRK | OF | TARVES | 1772**. Upright oblong, 19×16. Illustration, 1069.

TEALING. *Obv.* * **M * | H · M**, with ornament below, for Mr Hugh Maxwell, minister 1703 to 1717. *Rev.* **1706**, with ornaments above and below. Round, with border, 12. Illustration 1071.

TEALING. *Obv.* **T | 1734**, large Latin capital T. *Rev.* **M | IS**, for Mr John Stewart, minister 1731 to 1763. Round, 12. Illustration 1072.

TEALING. *Obv.* **TEALING 1766**, around edge, with a seven-pointed star in centre. *Rev.* **M^r I^o GELLATLY** around edge, with an ornamental device in centre, for Mr John Gellatly, minister from 1764 to 1796. Round, 14. Illustration 1073.

TEALING. *Obv.* **TEALING 1799** around edge, with a small cross or saltire in centre. *Rev.* **M^r W. TAIT** in half circle, with a floral ornament in centre, for Mr Walter Tait, minister from 1797 to 1813. Round, with dotted border, 13. Illustration 1074.

TEMPLE. *Obv.* **TK**, rude capitals within sunk oblong panel. Oblong, with narrow border, 11×9. Illustration 1070.

TERREGLES. *Obv.* **TRS**, incuse capitals, the TR in monogram. Round, 11. Illustration 1075.

TERREGLES. *Obv.* **TRS | 1737**, Latin capitals, with the TR in monogram. Square, with broad border, 11. Illustration 1076.

THURSO. *Obv.* **TK**, incuse. Octagonal, 10.

THURSO. *Obv.* **T**, incuse. Oblong, 10×9.

THURSO. *Obv.* **THUR · KIRK** · around edge, with circle and dot in centre. *Rev.* **T | 1741**. Round, 12. Illustration 1077.

THURSO. *Obv.* **KT | 1753**, for Kirk of Thurso. Square, with slight border, 9. Illustration 1078.

TIBBERMORE. *Obv.* **TIB^{RE} | 1772**. Oblong, 13×12. Illustration 1079.

TILlicouLTRY. *Obv.* **TK**, incuse capitals. Heart-shaped, 11. Illustration 1080.

TINGWALL. *Obv.* T · K | 1728. *Rev.* M | I.G., for Mr James Greirson, minister 1706 to 1747. Oblong, 12 × 8.

TINGWALL. *Obv.* T · K. *Rev.* M | I. S. for Mr James Sands, minister 1793 to 1805. Oblong, 12 × 8.

TINWALD and TRAILFLAT. *Obv.* T & T | 1787, Latin capitals. *Rev.* 4, incuse, for number of table. Square, with border on obverse and cut corners, 14. Illustration 1081.

TIREE. *Obv.* TYREE, small capitals. Square, with narrow border, 11. Illustration 1082.

TIREE. *Obv.* TIR, large capitals within dotted circle. Octagonal, 12. Illustration 1083.

TONGLAND. *Obv.* TL, large rude incuse capitals. Square, 10. Illustration 1084.

TONGLAND. *Obv.* T | S · A, for Samuel Arnot, minister 1661 to 1662. Square, with serrated border, 11. Illustration 1085.

TONGLAND. *Obv.* T | 1788, incuse capitals. *Rev.* WR, incuse capitals, for Wm. Robb, minister 1769 to 1797. Round, 12. Illustration 1086.

TONGUE. *Obv.* Tu, incuse capital T and small u. Oblong, 12 × 11. Illustration 1087.

TONGUE. *Obv.* T, large incuse Latin capital. Square, 10. Illustration 1088.

TONGUE. *Obv.* T, incuse capital. Square, with border, 10. Illustration 1089.

TONGUE. *Obv.* TO, with part of N, incuse. Square, 9.

TORPHICHEN. *Obv.* TK, large old Latin capitals. *Rev.* 1723. Round, 12. Illustration 1090.

TORPHICHEN. *Obv.* Similar token to previous one, but a size smaller. Round, 11.

TORRYBURN. *Obv.* K | TB | 1737. Almost square, with border, 11. Illustration 1091.

TORTHORWALD. *Obv.* TK in monogram, with line below. Round, with border, 12. Illustration 1092.

TOUGH. *Obv.* TOUG | H : M^R | PC, for Mr Patrick Copland, minister 1706 to 1745. Square, with border, 10. Illustration 1093.

TOUGH. *Obv.* T, block capital. Oblong, 8 × 7.

TOUGH. *Obv.* T. Upright oblong, 8 × 7.

TOWIE. *Obv.* T. Square, 12.

TOWIE. *Obv.* Towie | 1708. Oblong, 18 × 15.

TRAQUAIR. *Obv.* T · K | 1754, for Traquair Kirk. Square, 12. Illustration 1094.

TRINITY GASK. *Obv.* T^y | GASK, large T with lower-case y. Oblong, with serrated border, 12 × 11. Illustration 1095.

TULLYNESSLE and FORBES. *Obv.* **TULLYNESSLE** around edge, with 1790 in centre. Round, 21. Illustration 1096.

TUNDERGARTH. *Obv.* **TUNDERGARTH | KIRK**, with open scroll between. *Rev.* 1st **Cor.** | xi. 26. Oval, with border, 15 × 11.

TURRIFF. *Obv.* **T**, with an ornament like an arrow-head at each side. Round, with partially serrated border, 13. Illustration 1097.

TURRIFF. *Obv.* **T**, heavy antique capital. Almost square, with border, 10. Illustration 1098.

TURRIFF. *Obv.* **T**, large Latin capital. Upright oblong, 12 × 11. Illustration 1099.

TURRIFF. *Obv.* **T**, large capital within an oval panel, with serrated border touching outer edge. Upright oblong, 12 × 11. Illustration 1100.

TURRIFF. *Obv.* **T**, rude capital, with small four-pointed star at each side, all within a sunk oval panel with dotted border. Upright oblong, 13 × 11. Illustration 1101.

TURRIFF. *Obv.* **T**, with a four-pointed star at each side. Round, 12. Illustration, 1102.

TURRIFF. *Obv.* **T**, large Latin capital. Round, 12. Illustration 1103.

TURRIFF. *Obv.* **TURRIFF**, small capitals. Square, with serrated border, 14. Illustration 1104.

TWEEDSMUIR. *Obv.* **TK** | 1761. *Rev.* **TOK**, for token. Round, 13. Illustration 1105.

TWYNHOLM. *Obv.* **T**, large old Latin capital. Almost square, with slight border, 12 × 11.

TWYNHOLM. *Obv.* **TK**, rude capitals. *Rev.* **AB**, for Andrew Boyd, minister 1726 to 1761. Round, with border, 11. Illustration 1106.

TWYNHOLM. *Obv.* **I · S** | **TK**, incuse capitals, for John Scott, minister 1763 to 1801. *Rev.* **A * D** | 1778, incuse capitals, for Anno Domini 1778. Round, 13. Illustration 1107.

TYNINGHAM. *Obv.* **TK**, rude capitals in monogram within oblong panel. Oblong, with border, 9 × 8. Illustration 1108.

UDNY. *Obv.* **M** | **IF** | **VDNY** | 1760, with horizontal line above and below name. **MIF** is for Mr John Forbes, minister 1756 to 1763. Round, with border, 15. Illustration 1109.

UDNY. *Obv.* **VDNY** | 70, with a horizontal line above and below name and a mullet above upper line. Round, with border, 12. Illustration 1110.

UIG. *Obv.* **UP**, with line above and below : the letters are placed obliquely on the token. Upright oblong, 12 × 9. Illustration 1111.

UIST, SOUTH. *Obv.* **SU**, incuse capitals, struck in tin-plate. Oblong, with cut corners, 19 × 14. Illustration 1112.

ULLAPOOL. *Obv.* **UL**, rude capitals. Round, 13. Illustration 1113.

ULVA. *Obv.* **ULVA**, small capitals. Square, with plain border and inner line of dots, 14. Illustration 1114.

UNST. *Obv.* **U** in heavy old Latin capital. Oblong, with border, 12 × 11. Illustration 1115.

URQUHART (Elgin). *Obv.* **U** in quaint script capital. Square, with border, 11. Illustration 1116.

URQUHART (Elgin). *Obv.* **U** in old Latin capital. Upright oblong, with border, 11 × 10. Illustration 1117.

URQUHART (Elgin). *Obv.* **Δ** | 1761. This parish is triangular in form, hence the origin of this device. Round, with border, 11. Illustration 1118.

URQUHART (Elgin). *Obv.* **Δ** | 1798. This parish is triangular in form, hence the origin of this device. Round, with border, 13.

URQUHART and GLENMORISTON. *Obv.* **T** | **WRQ**. The Q is in script capital, and might stand for 2. Round, 13. Illustration 1119.

URQUHART and GLENMORISTON. *Obv.* **T** | **URQ**. The Q is in script capital, and might stand for 2. Almost round, 13. Illustration 1120.

URQUHART and GLENMORISTON. *Obv.* **UQ**, incuse capitals. Round, 13. Illustration 1121.

URQUHART and LOGIE-WESTER. *Obv.* **UQT** | 1754, rudely formed capitals. Round, 14.

URQUHART and LOGIE-WESTER. *Obv.* **U^T** & | **LY**. *Rev.* 1786. Round, whit trace of border on obverse, 15. Illustration 1122.

URR. *Obv.* **UK** | 1723, with horizontal line between. The name is much obliterated. *Rev.* A line—the gate-mark of the casting. Square, with border on obverse, 11. Illustration 1123.

URR. *Obv.* **UK** | 1723, with horizontal line between. The name is much obliterated. *Rev.* A line—the gate-mark of the casting. Square, with border on obverse, 12.

URRAY and KILCHRIST. *Obv.* **CU**, with line above and below. Oblong, 12 × 10. Illustration 1124.

URRAY and KILCHRIST. *Obv.* **UY** in rudely formed Latin capitals. Upright oblong, with narrow border, 10 × 8. Illustration 1125.

WALLS. *Obv.* **W. K** | 1794. *Rev.* **M** | **D. T**, for Mr David Thomson, minister 1787 to 1828. Square, with border, 12. 1126.

WALSTON. *Obv.* **WAL** | **STON**. *Rev.* 1797. Round, with border, 14. Illustration 1127.

WAMPHRAY. *Obv.* **WAM** | **FRAY** | 1655, the last two figures of date obliterated. Oblong, with border, 15 × 12. Illustration 1128.

WAMPHRAY. *Obv.* **WK**, rude capitals in monogram. Oblong, 10 × 9. Illustration 1130.

WAMPHRAY. *Obv.* **W** | 1797, large Latin capital. *Rev.* Same as obverse. Upright oblong, 13 × 11. Illustration 1129.

WATTEN. *Obv.* **nW**, the N retrograde, small, and large W. *Rev.* **rw**, for token Watten. Oblong, with rounded corners, 14×9. Illustration 1131.

WATTEN. *Obv.* **Wⁿ**, large W and small n. Round, with narrow border, 14. Illustration 1132.

WEEM. *Obv.* **AC | KWM | 1747**, for Alexr. Campbell, minister 1741. to 1769, Kirk Weem. Octagonal, with border, 14. Illustration 1133.

WEEM. *Obv.* **K | W · M | 1782**, for Kirk Weem. Almost square, with border, 13×12. Illustration 1134.

WEST CALDER. *Obv.* **KIRK | 1756**. *Rev.* **W | C · D^r**, for West Calder. Upright oblong, 12×11. Illustration 1135.

WESTERKIRK. *Obv.* **WESTERKIRK** around edge ; **K**, large capital in centre. *Rev.* **1 Cor. | xi. 23**. Round, with narrow border, 15. Illustration 1136.

WESTRUTHER. *Obv.* **WK**, rude capitals. *Rev.* **1728**. Round, with border, 13. Illustration 1137.

WHITBURN. *Obv.* **WN | K**, with dot in centre. *Rev.* **2 | JUNE | 1734**. Round, with border, 12. Illustration 1138.

WHITEKIRK. *Obv.* **W · K**, with rude ornament above and below. *Rev.*, **1707** with heart and rude ornament above. Round, with border, 12.

WHITEKIRK and TYNINGHAME. *Obv.* **TK**, rude capitals. *Rev.* **TOK**, for token. Heart-shaped, 13×12. Illustration 1140.

WHITEKIRK and TYNINGHAME. *Obv.* **WK**, grotesque capitals within square panel. Square, with border and rounded corners, 11. Illustration 1139.

WHITEKIRK and TYNINGHAME. *Obv.* **WK**, grotesque capitals within oblong panel. Oblong, with border, 14×10. Illustration 1141.

WHITEKIRK and TYNINGHAME. *Obv.* **WK**, rude capitals in monogram. Oblong, with border, 9×7. Illustration 1142.

WHITHORN. *Obv.* **W**, grotesque capital. Square, with border, 8. Illustration 1143.

WHITHORN. *Obv.* **WHIT | 1704**, with horizontal line between name and date. Almost square, with rounded corners, 10. Illustration 1144.

WHITHORN. *Obv.* **WHIT | 1744**. *Rev.* **M | AAD** (AD in monogram), for Mr Andrew Adair, minister 1743 to 1794. Oblong, 12×9. Illustration 1145.

WHITHORN. *Obv.* **WHIT | 1797**, with horizontal line between name and date. Square, with cut corners and traces of border, 11. Illustration 1146.

WHITSOME (Berwickshire). *Obv.* **WK**, incuse Latin capitals. Oblong, 10×9. Illustration 1147.

WHITTINGHAME. *Obv.* **WK**, grotesque capitals placed obliquely on token. Square, with border, 12. Illustration 1148.

WICK. *Obv.* **KW**, grotesque capitals. *Rev.* **1713**. Oblong, with border, 12×10. Illustration 1149.

WICK. *Obv.* **KIRK | WICK**, large grotesque capitals. *Rev.* **1736**. Round, 13. Illustration 1150.

WICK. *Obv.* KW, grotesque capitals. *Rev.* 1738. Oblong, with border, 12 × 9. Illustration 1151.

WICK. *Obv.* WICK, large grotesque capitals. *Rev.* 1765. Round, 15. Illustration 1152.

WICK. *Obv.* WICK, small capitals. *Rev.* 1785. Round, 14. Illustration 1153.

WIGTOWN. *Obv.* W | 1744, grotesque capital. *Rev.* EB, for Edward Boyd, minister 1730 to 1765. Irregular pentagon, 10 × 9. Illustration 1154.

WILTON. *Obv.* W.K, large grotesque capitals. *Rev.* 1763. Square, with border, 11. Illustration 1155.

WISTON. *Obv.* W | 1704, small grotesque capital. Oblong, with border, 11 × 9. Illustration 1156.

WISTON. *Obv.* W | 1744, large grotesque capital. Square, with slight border, 11. Illustration 1157.

YARROW. *Obv.* YARROW, large capitals around edge. Round, with narrow border, 14. Illustration 1158.

YESTER. *Obv.* YK, incuse capitals. Oblong, with rounded corners, 12 × 10. Illustration 1159.

YESTER. *Obv.* YESTER | 1791, with scroll below. Square, with border, 13. Illustration 1160.

YETHOLM. *Obv.* YT in rudely formed heavy block capital. Oblong, with cut corners and rudely dotted border, 12 × 9. Illustration 1161.

[Mr Alexander J. S. Brook died quite suddenly on 10th January 1908, before the proofs of this paper had been finally revised by him for press. It must be understood, therefore, that the paper is not in the precise form which he intended it to assume when finally corrected, for it was his intention to develop some sections of it, to add footnotes, and subject the whole to a careful revision. It was also his intention to deal subsequently with the Established Church Tokens of the nineteenth century, and with the Tokens of the Secession Churches, so as to form a complete monograph on Scottish Communion Tokens. It is greatly to be regretted that his unexpected and untimely death has prevented this, for no one was more qualified to deal adequately with the interesting and not sufficiently appreciated subject of Communion Tokens.]



1. ABBEY ST BATHANS.



2. ABBOTRULE.



3. ABBOTSHALL.



4. ABERCORN.



5. ABERDALGIE.



6. ABERDEEN, OLD.

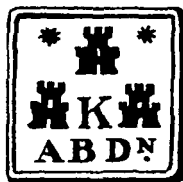

7. ABERDEEN (WEST KIRK).



8. ABERDEEN (WOODSIDE).



9. ABERDOUR (ABD?).



10. ABERDOUR (FIFE).

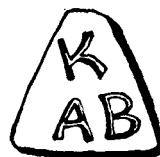

11. ABERLADY.



12. ABERLADY.



13. ABERLADY.



14. ABERLOUR.



15. ABERNETHY (INS).



16. ABERNETHY (INS).



17. ABERNETHY (INS).



18. ABERNETHY (PERTH).

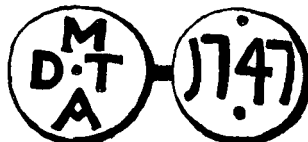

19. AIRLIE.



20. AIRLIE.



21. AIRLIE.



22. AIRTH.



23. AIRTH.



24. ALFORD.



25. ALLOA.



26. ALLOA.



27. ALNESS.

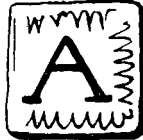

28. ALVAH.



29. ALVAH.



30. ALVAH.

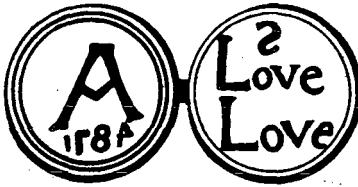

31. ALVES.



32. ALVES.



33. ALYTH.



34. ALYTH.



35. AMULREE.



36. ASHKIRK.



37. ANSTRUTHER E.



38. ANSTRUTHER E.



39. AUCHTERTOOL.



40. ANSTRUTHER W.



41. ANSTRUTHER W.



42. ANSTRUTHER W.



43. ANSTRUTHER W.



44. ANWOTH.





45. APPECROSS.

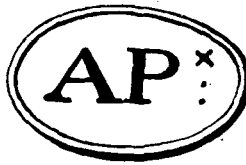

46. APPECROSS.

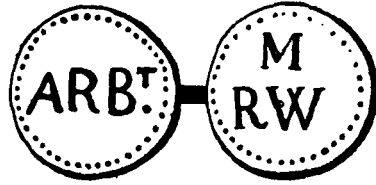

47. ARBIRLOT.

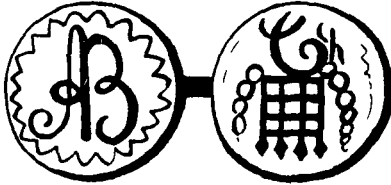

48. ARBROATH.



49. ARBUTHNOTT.

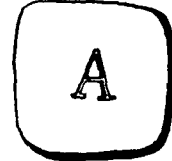

50. ARDCHATTAN.



51. ARDCHATTAN.



52. ARDCHATTAN.

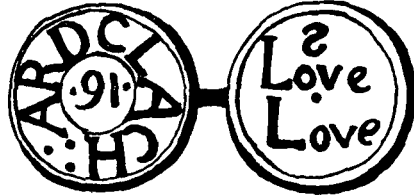

53. ARDCLACH.



54. ARDERSIER.



55. ARDNAMURCHAN.



56. ARDOCH.



57. ARDROSSAN.



58. ARNGASK.



59. ARROCHAR.



60. ASHKIRK.



61. ASHKIRK.



62. ASSYNT.



63. AUCHINLECK.



64. AUCHINLECK.



65. AUCHINLECK.



66. AUCHTERARDER.



67. AUCHTERARDER.



68. AUCHTERGAVEN.



69. AUCHTERHOUSE.



70. AUCHTERHOUSE.



71. AUCHTERHOUSE. 72. AUCHTERLESS.



73. AUCHTERLESS.



74. AUCHTERMUCHTY.



75. AUCHTERTOOL.



76. AVOCH.



77. AVOCH.



78. AVOCH.



79. AVONDALE.



80. AVONDALE.



81. AYR.



82. AYTON.



83. BALDERNOCK.

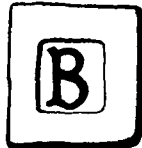

84. BALFRON.



85. BALFRON.



86. BALLANTRAE.



87. BALLINGRY.



88. BALLINGRY.

89. BALMACLELLAN.

90. BALMACLELLAN

91. BARRA.



92. BALMAGHIE.

93. BALQUHIDDER.

94. BALQUHIDDER

95. BANCHORY-DEV'NICK.



96. BANCHORY-DEV'NICK.

97. BANFF.

98. BANFF.

99. BANFF.

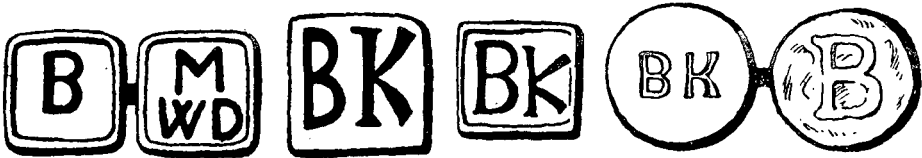

100. BARRY.

101. BATHGATE.

102. BATHGATE.

103. BEDRULE.



104. BELHELVIE.

105. BELHELVIE.

106. BELLIE-FOCHABERS.

107. BENDOCHY.



108. BENDOCHY.

109. BIGGAR.

110. BIRNIE.



111. BIRSAÿ & HARRAY.

112. BIRSAÿ & HARRAY.

113. BIRSAÿ & HARRAY.



114. BIRSE.

115. BIRSE.

116. BIRSE.

117. BLACKFORD.

118. BLAIRGOWRIE.

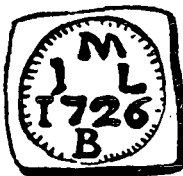

119. BLAIRGOWRIE.



120. BLAIRGOWRIE.



121. BLANTYRE.

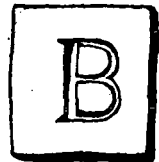

122. BOHARM.



123. BOLTON.



124. BONHILL.

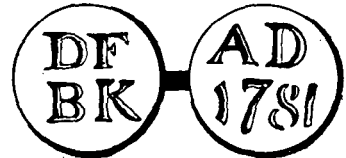

125. BORGUE.



126. BOTHKENNAR.

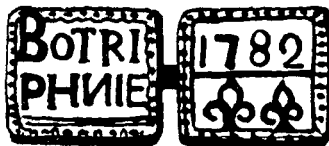

127. BOTRIPHNY.



128. BOWDEN.

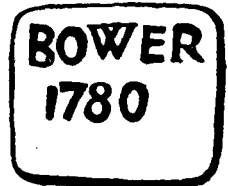

129. BOWER.



130. BOYNDIE.



131. BOYNDIE.



132. BRACADALE.



133. BRECHIN.

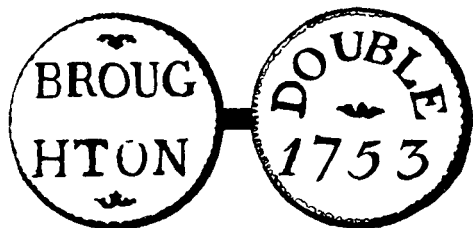

134. BROUGHTON.



135. BUCHANAN.



136. BUCKIE.



137. BUITTLE.



138. BALMERINO.



139. BUNKLE & PRESTON.



140. BUNKLE & PRESTON.



141. BUNKLE & PRESTON.



142. BURNTISLAND.



143. CADDER.



144. CAERLAVEROCK.



145. CAERLAVEROCK.



146. CUMMERTREES.



147. CAIRNEY.



148. CAWDOR.



149. CALDER-CLERE.
NOW NAMED EAST CALDER.

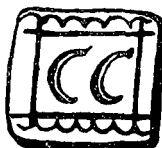

150. CALDER-CLERE.
NOW NAMED EAST CALDER.

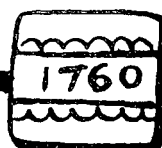

151. CALLANDER.



152. CALLANDER.



153. CAMBUSLANG.



154. CAMPBELTOWN.



155. CAMPBELTOWN.



156. CAMPBELTOWN.



157. CANISBAY.



158. CANISBAY.



159. CANISBAY.



160. CANONBY.



161. CARDROSS.



162. CARESTON.

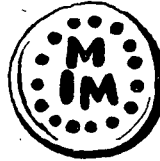

163. CARGILL.



164. CARGILL.



165. CARMICHAEL.



166. CARMICHAEL.



167. CARMUNNOCK.



168. CARMYLIE.



169. CARNBEE.

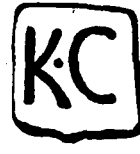
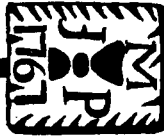

170. CARNOCK.



171. CARNWATH.



172. CARRIDEN.



173. CARSPHAIRN.



174. CARSTAIRS.



175. CARSTAIRS.



176. CASTLETON.



177. CATRINE.

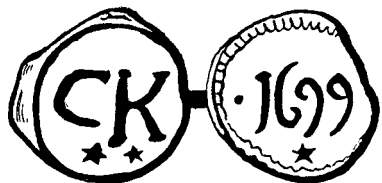

178. CAVERS.



179. CERES.



180. CERES.



181. CERES.



182. CHANNELKIRK.



183. CHANNELKIRK.



184. CHAPEL OF GARIOCH.



185. CHAPEL OF GARIOCH.



186. CHAPEL OF GARIOCH.



187. CLACKMANNAN.



188. CLATT.



189. CLEISH.



190. CLOSEBURN.



191. CLOSEBURN.



192. CLUNIE.



193. CLUNIE.



194. CLUNY.



195. CLYNE.



196. CLYNE.



197. COCKBURNSPATH.



198. COCKPEN

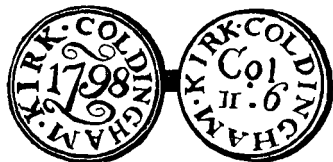

199. COLDINGHAM.

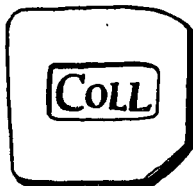

200. COLL.

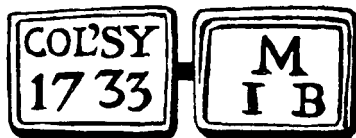

201. COLLESSIE.

SCOTTISH CHURCH TOKENS—ALEXANDER J. S. BROOK, 1907.

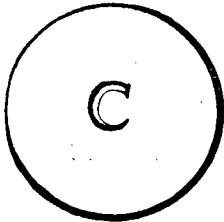

202. COLONSAY.



203. COLVEND & SOUTHWICK.

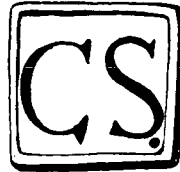

204. COLVEND & SOUTHWICK.



205. COMRIE.

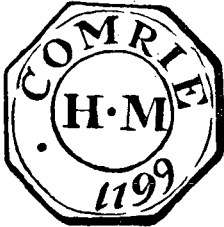

206. COMRIE.

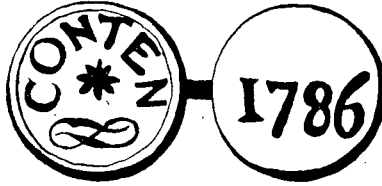

207. CONTIN.



208. CORGARFF.



209. CORSTORPHINE.

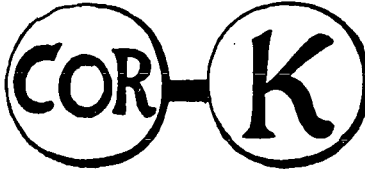

210. CORSTORPHINE.

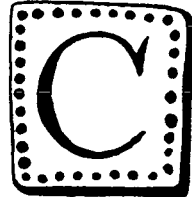

211. COULL.



212. COULTER.

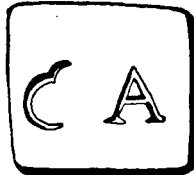

213. COUPAR-ANGUS.



214. COUPAR-ANGUS.



215. COUPAR-ANGUS.



216. COVINGTON.



217. COYLTON.

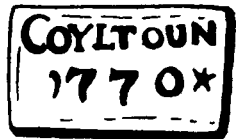

218. COYLTON.



219. CRAIGIE.



220. CRAIGNISH.

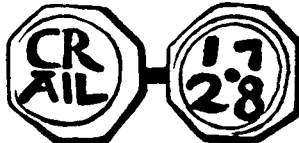

221. CRAIL.



222. CRAIL.

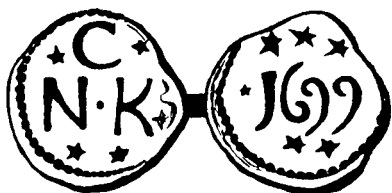

223. CRAILING.

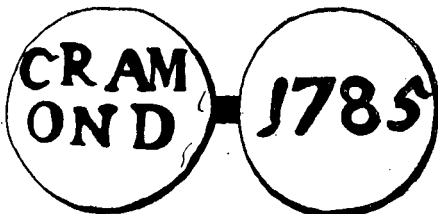

224. CRAMOND.



225. CRANSHAWS.



226. CRANSHAWS.



227. CRANSTOUN.



228. CRAWFORD DOUGLAS.



229. CRAWFORD DOUGLAS.



230. CRAWFORD DOUGLAS.



231. CREICH.



232. CREICH (FIFE).



233. CRICHTON.



234. COMRIE & DUNDURN.



235. COMRIE & DUNDURN.



236. CRIEFF.



237. CROMARTY.



238. CROMDALE.



239. CROMDALE.

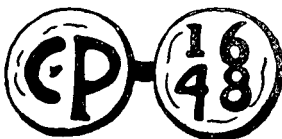

240. CARSPHAIRN OR CROSSMICHAEL.



241. CROSSMICHAEL.

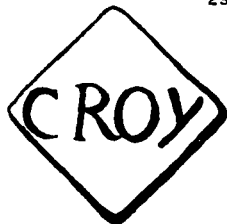

242. CROY.



243. CROY.

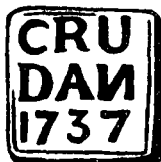

244. CRUDEM.

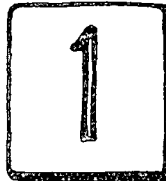

245. CULLEN.

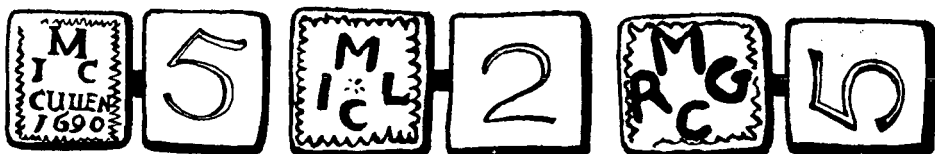

246. CULLEN.

247. CULLEN.

248. CULLEN.



249. CULLEN.



250. CULLEN.



251. CULROSS.



252. CULSALMOND.



253. CULSALMOND.



254. CULSALMOND.



255. CULSALMOND.



256. CULTS.



257. CUMBERNAULD.

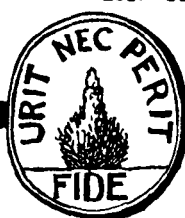

258. CUMNOCK.



259. CUMNOCK, NEW



260. CURRIE.



261. CUPAR.

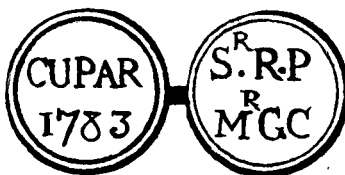

262. CUPAR



263. CUPAR.



264. CUSHNIE.



265. CUSHNIE.



266. DAIRSY.



267. DUNSYRE.



268. DALGETY.

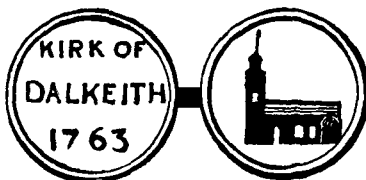

269. DALKEITH.

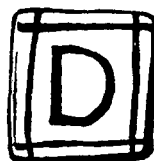

270. DALLAS.



271. DALLAS.

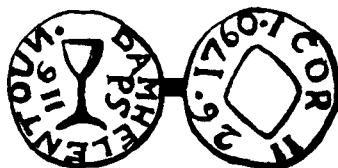

272. DALMELLINGTON.



273. DALMENY.



274. DALRY (GALLOWAY)

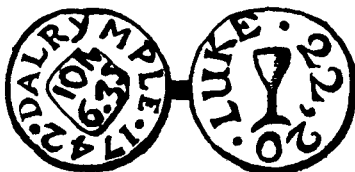

275. DALRYMPLE.



276. DALSERF.



277. DALTON.

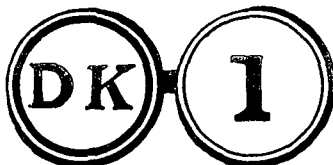

278. DALTON.



279. DALZIEL.



280. DAVIOT.

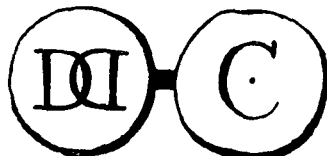

281. DAVIOT & DUNLICHITY.



282. DEER, NEW.

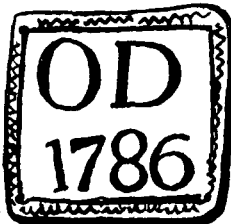

283. DEER, OLD.



284. DEER, OLD.



285. DELTING.



286. DELTING.



287. DENNY.



288. DENNY.



289. DESKFORD.



290. DESKFORD. 291. DIRLETON. 292. DIRLETON. 293. DOLLAR. 294. DOLPHINTON



295. DORNOCH. 296. DORNOCH. 297. DORNOCH. 298. DORNOCH. 299. DOUGLAS.



300. DOUGLAS. 301. DOWALLY. 302. DRAINIE.

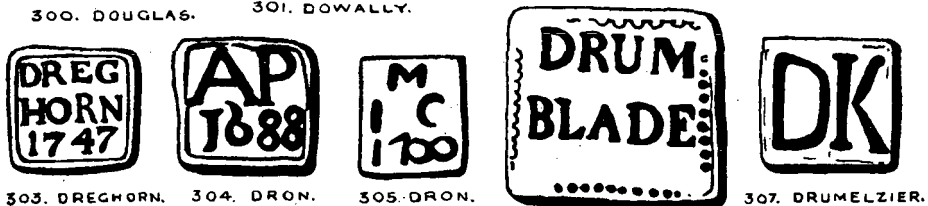

303. DREGHORN. 304. DRON. 305. DRON. 306. DRUMBLADE. 307. DRUMELZIER.



308. DRUMOAK. 309. DRUMOAK. 310. DRYMEN. 311. DRYMEN. 312. DRYMEN



313. DUDDINGSTON. 314. DUDDINGSTON. 315. DUDDINGSTON.



316. DUFFUS. 317. DUFFUS. 318. DULL. 319. DULL. 320. DUMFRIES.



321. DUMFRIES. 322. DUN. 323. DUNBARNEY. 324. DUNBARNEY.

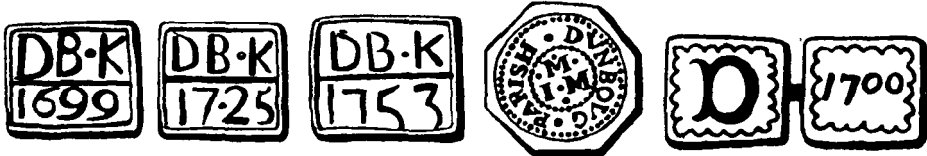

325. DUNBLANE. 326. DUNBLANE. 327. DUNBLANE. 328. DUNBOG. 329. DUNBOG.

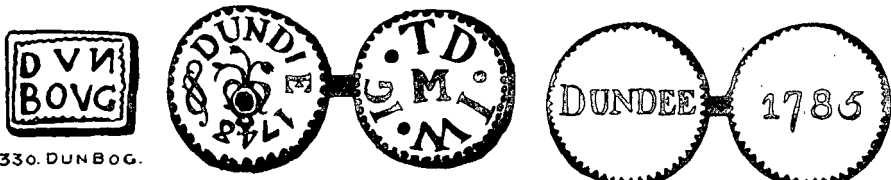

330. DUNBOG. 331. DUNDEE. 332. DUNDEE.



333. DUNDEE. (BOHARM). 334. DUNFERMLINE. 335. DUNFERMLINE.

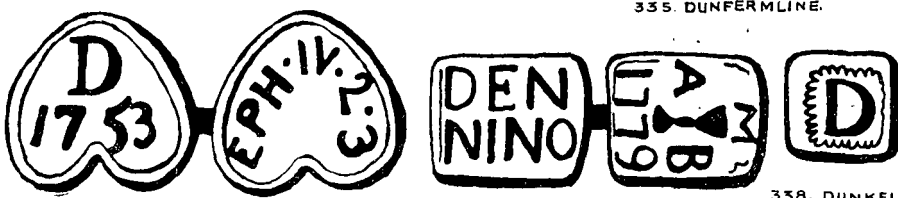

336. DUNFERMLINE. 337. DUNINO. 338. DUNKELD.



339. DUNKELD.



340. DUNKELD.



341. DUNLOP.



342. DUNNING.



343. DUNNING.



344. DUNNING.

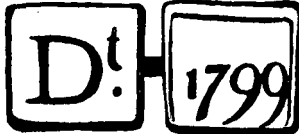

345. DUNNET.



346. DUNNOTTAR.



347. DUNNOON.



348. DUNROSSNESS.



349. DUNROSSNESS.



350. DUNS.



351. DUNS.



352. DUNS.



353. DUNSCORE.



354. DUNSCORE.



355. DUNSCORE.



356. DURISDEER.



357. DURNESS.



358. DURRIS.



359. DUTHIL.

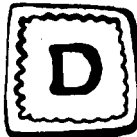

360. DUTHIL.



361. DYKE.

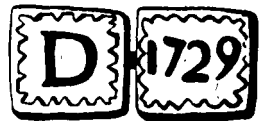

362. DYSART.



363. DYSART.

364. EAGLESHAM.

365. EAGLESHAM.

366. EASSIE & NEVAY.



367. EASTWOOD.

368. ECCLESMACHAN.

369. ECCLESMACHAN.



370. ECHT.

371. ECKFORD.

372. ECKFORD.

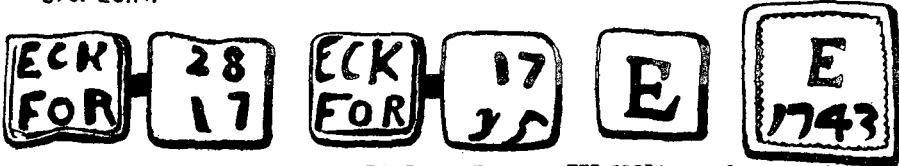

373. ECKFORD.

374. ECKFORD.

375. EDRACHILLIS.

376. EDDERTON.



377. EDDERTON.

378. EDDERTON.

379. EDDLESTONE.

380. EDINBURGH.

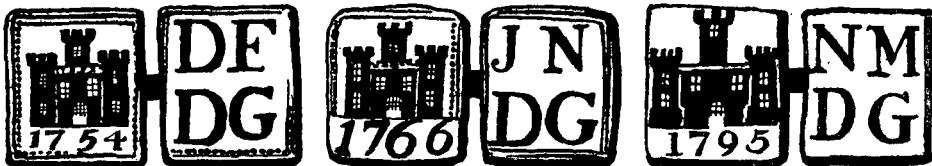

381. EDINBURGH.

382. EDINBURGH.

383. EDINBURGH.



384. EDINBURGH.

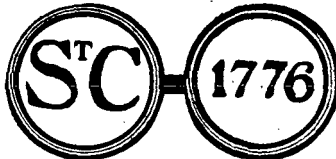

385. EDINB, ST CUTHBERTS.



386. EDINKILLIE.

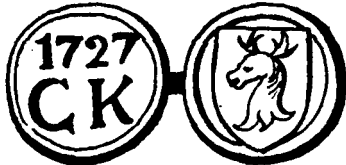

387. EDIN, CANONGATE.

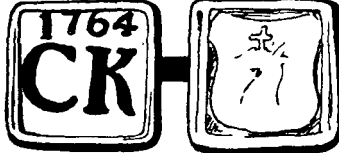

388. EDIN, CANONGATE.



389. EDNAM.



390. EDNAM.

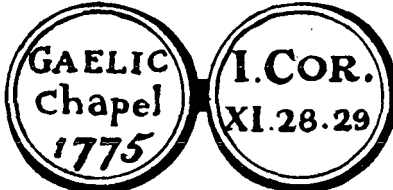

391. EDIN, GAELIC CHAPEL.



392. EDZELL.



393. ELGIN.



394. ELGIN.



395. ENZIE.

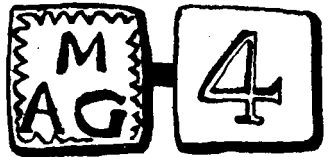

396. ENZIE.



397. ENZIE.

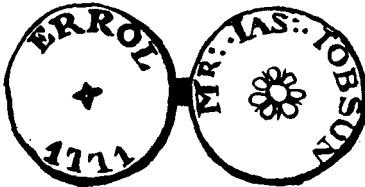

398. ERROL.

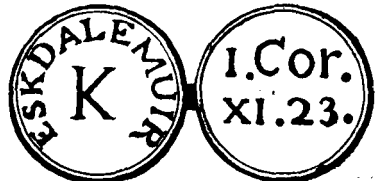

399. ESKDALEMUIR.



400. ETRICK & BUCCLEUCH.

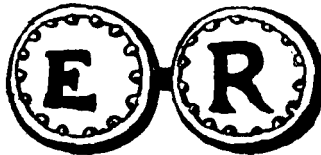

401. EVIE & RENDALL.

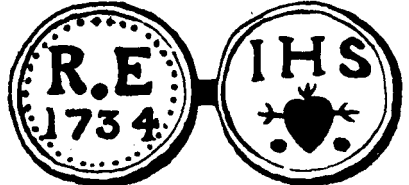

402. EVIE & RENDALL.

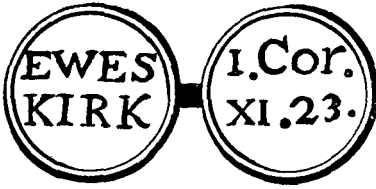

403. EWES



404. EYEMOUTH



405. FALA.



406. FALA.



407. FALKIRK.



408. FALKLAND.



409. FALKLAND



410. FARNELL.



411. FARNELL.



412. FARR.



413. FARR.



414. FEARN.



415. FENWICK.



416. FAIR ISLE.

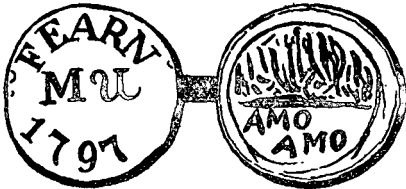

417. FEARN.

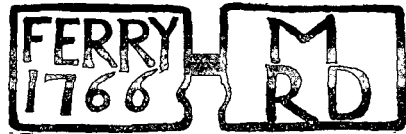

418. FERRYPORT-ON-CRAIG.



419. FETTERCAIRN.



420. FETTERESSO.



421. FETTERESSO.

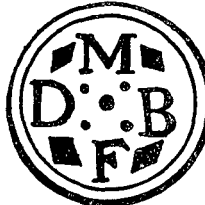

422. FETTERESSO.



423. FETTERESSO.



424. FINTRAY.



425. FINTRAY.



426. FINTRY.



427. FINTRY.



428. FORDYCE.



429. FLISK.

430. FOGO.

431. FORDYCE.

432. FORDYCE.



433. FORFAR.

434. FORGAN.

435. FORGANDENNY.



436. FORGANDENNY.

437. FORGUE.

438. FORGUE

439. FORRES.



440. FORTEVIOT.

441. FORTINGALL.

442. FORTINGALL.

443. FOSSOWAY & TULLIBOLE.

444. FOULIS WESTER.



445. FOULIS WESTER.

446. FOVERAN.

447. FOVERAN.

448. FRASERBURGH.



449. FYVIE.

450. FYVIE.

451. FYVIE.

452. GALASHIELS.

453. GLASGOW.



454. GARGUNNOCK.



455. GARGUNNOCK.



456. GARTLY.



457. GARTHMORE.



458. GARVALD.



459. GASK.



460. GASK.



461. GASK.



462. GIRTHON.



463. GIRTHON.



464. GIRVAN.



465. GLADSMUIR.

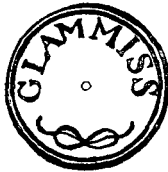
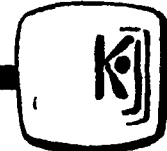

466. GLAMIS.



467. GLASGOW.



468. GLASGOW.



469. GLASGOW.



470. GLASGOW (BARONY).



471. GLASGOW (BARONY).



472. GLASGOW (GORBALLS).



473. GLASS.



474. GLASS.



475. GLASS.



476. GLASSARY.



477. GLASSERTON.



478. GLASSFORD.



479. GLENBUCKET.



480. GLENBERVIE.



481. GLENBERVIE.

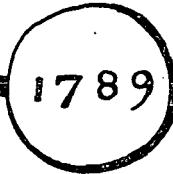

482. GLENCAIRN.



483. GLENCAIRN.



484. GLENDEVON.



485. GLENHOLM & KILBUCHO.



486. GLENMUICK.



487. GLENMUICK & TULLICH.

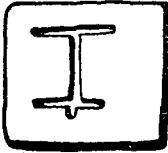

488. GLENORCHY & INISHAIL.



489. GOLSPIE.



490. GORDON.



491. GRAEMSAY & HOY.



492. GRANGE.



493. GREENLAW.



494. GREENLAW.



495. GREENOCK.



496. GREENOCK.



497. GREтна.

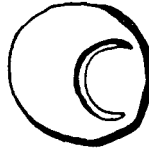

498. GUTHRIE.



499. GUTHRIE.



500. GUTHRIE.



501. GUTHRIE.



502. GUTHRIE.



503. GUTHRIE.



504. HALKIRK.



505. HALKIRK.

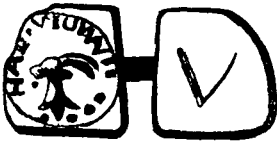

506. HADDINGTON.



507. HADDINGTON.



508. HAMILTON.



509. HAMILTON.



510. HARRIS.



511. HASSENDEAN.

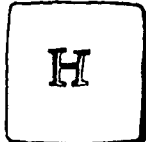

512. HILTON.



513. HODDAM.



514. HOLM.



515. HOLYWOOD.



516. HOLYWOOD.



517. HOLYWOOD.



518. HOUNAM.



519. HOUSTON & KILALLAN.



520. HUMBIE.



521. HUMBIE.



522. HUTTON.



523. HUNTLY.



524. HUTTON & FISHWICK.



525. INVERARAY.

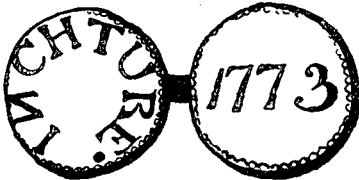

526. INCHTURE.



527. INNERLEITHEN.



528. INNERLEITHEN.



529. INNERWICK.



530. INSCH.



531. INSCH.



532. INVERARITY.



533. INVERAVEN.



534. INVERAVEN.

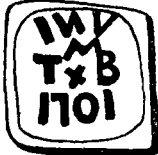

535. INVERCHAOLAIN.



536. INVERESK.



537. INVERAVEN.



538. INVERCHAOLAIN.

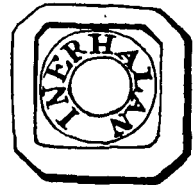

539. INVERCHAOLAIN.



540. INVERKEITHING.



541. INVERKEITHING.



542. INVERKEITHING.



543. INVERKEITHING.



544. INVERKEITHING.



545. INVERKEITHING.



546. INVERNESS.

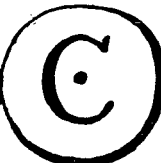

547. INVERNESS.



548. INVERNESS.



549. INVERNESS.



550. INVERKEITHNY.

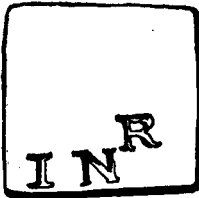

551. INVERURIE.

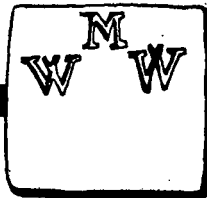

552. INVERURIE.



553. JEDBURGH.



554. JEDBURGH.



555. JOHNSTONE.

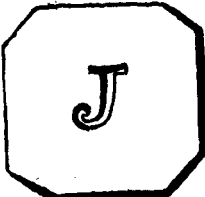

556. JURA.



557. KEIG.



558. KEIR.

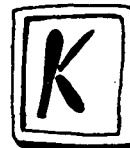

559. KEITH.

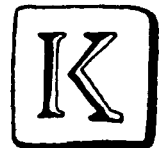

560. KEITH.



555. KEITHHALL & KINKELL.



556. KELLS.



557. KELLS.



558. KELTON.



559. KELTON.



560. KELTON.



561. KELTON.



562. KEMNAY.



563. KEMBACK.



564. KEMBACK.



565. KENMORE.



566. KENMORE.



567. KENNOWAY.



568. KETTLE.



569. KETTINS.

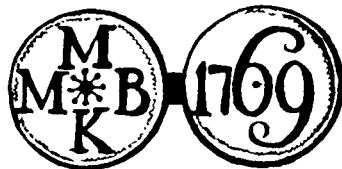

570. KILBIRNIE.



571. KILBRIDE, EAST.



572. KILBRIDE, EAST.



573. KILBRIDE, WEST.

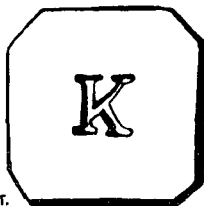

574. KILDALTON.



575. KILDONAN.



576. KILFINNAN.



577. KILFINNAN.

SCOTTISH CHURCH TOKENS—ALEXANDER J. S. BROOK, 1907.



578. KILLEAN.



579. KILLEARN.



580. KILLEARN.

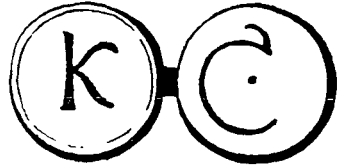

581. KILLEARNAN.

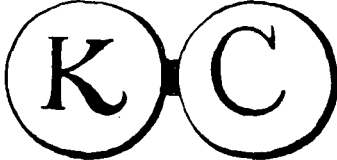

582. KILLEARNAN.



583. KILLEARNAN.



584. KILLIN.



585. KILMALLIE.

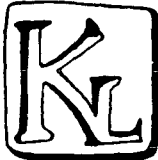

586. KILMALLIE.



587. KILMALLIE (FORT WILLIAM).

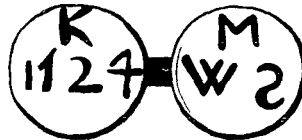

588. KILMANY.



589. KILMARNOCK.



590. KILMARNOCK.

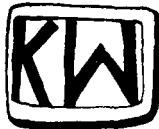

591. KILMARNOCK.

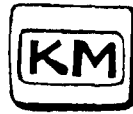

592. KILMARNOCK.



593. KILMARNOCK.



594. KILMAURS.

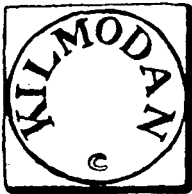

595. KILMODAN.

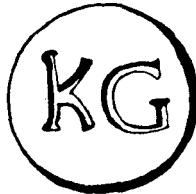

596. KILMONIVAIG.

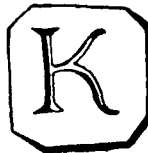

597. KILMONIVAIG.



598. KILMORACK.

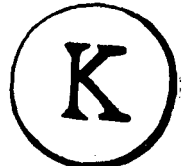

599. KILMORACK.



600. KILMORE.



601. KILMORIE.



602. KILMORIE.



603. KILMORIE.



604. KILMUIR.

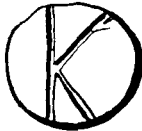

605. KILMUIR-EASTER.



606. KILMUIR-EASTER.

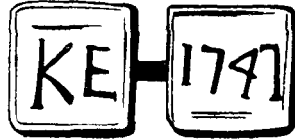

607. KILMUIR-EASTER.

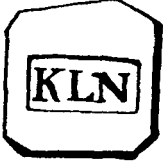

608. KILMINIAN & KILMORE.



609. KILNINVER & KILMELFORD.



610. KILRENNY.

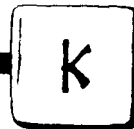

611. KILSYTH.

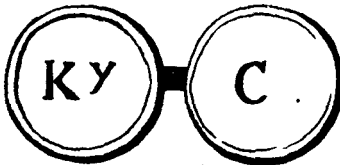

612. KILTARLITY.



613. KILMARONOCK.

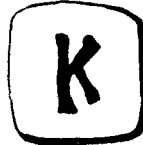

614. KILTEARN.

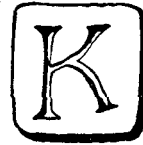

615. KILTEARN.

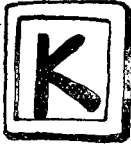

616. KILTEARN.



617. KILTEARN.



618. KILWINNING.



619. KILWINNING.

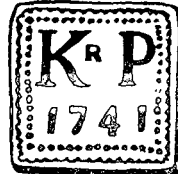

620. KINCARDINE (DUNBLANE)



621. KINCARDINE O'NEIL.



622. KINCARDINE O'NEIL.

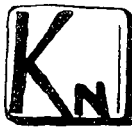

623. KINCARDINE (TAIN).



624. KINCLAVEN.



625. KINELLAR.



626. KINELLAR.



627. KINGARTH.



628. KINGARTH.



629. KING EDWARD.



630. KINGHORN.





631. KINGOLDRUM.



632. KINGLASSIE.

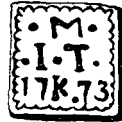

633. KINGOLDRUM.

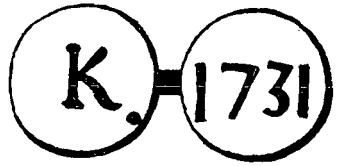

634. KINGUSSIE.



635. KINGSBARN'S.

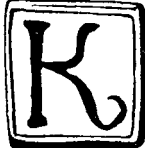

636. KINLOSS.



637. KINLOSS.



638. KINNAIRD.



639. KINNEFF.



640. KINNELL.



641. KINNETTLES.



642. KINNOULL.



643. KINNOULL.



644. KINROSS.

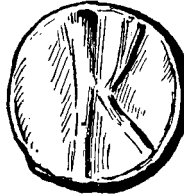

645. KINTAIL.

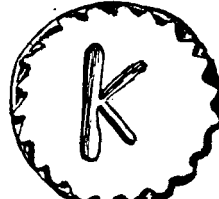

646. KINTAIL.



647. KIPPEN.



648. KIRKBEAN.

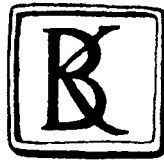

649. KIRKBEAN.



650. KIRKBEAN.

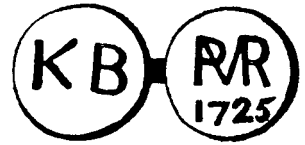

651. KIRKBRIDE.



652. KIPPEN.



653. KIRKCALDY.



654. KIRKCALDY.





655. KIRKCALDY, ABBOTSHALL.

656. KIRKCALDY

657. KIRKCONNEL.



658. KIRKCOLM.

659. KIRKCONNEL.

660. KIRKOWAN.



661. KIRKCUDBRIGHT.

662. KIRKDEN.

663. KIRKDEN.

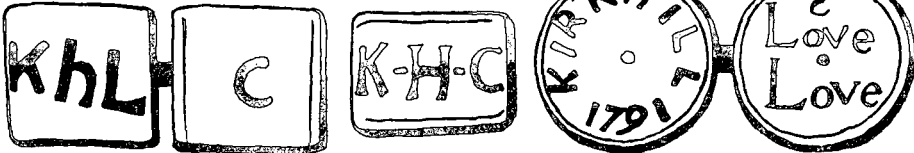

664. KIRKHILL.

665. KIRKHILL.

666. KIRKHILL.

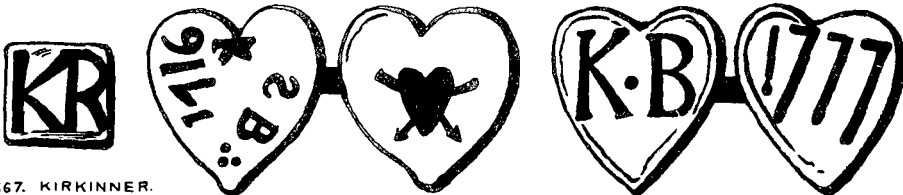

667. KIRKINNER.

668. KIRKMABRECK.

669. KIRKMABRECK.



670. KIRKMAHOE.

671. KIRKMICHAEL (AYR).

672. KIRKMICHAEL (AYR).

673. KIRKMICHAEL (ATR).

674. KIRKMICHAEL (ATR).

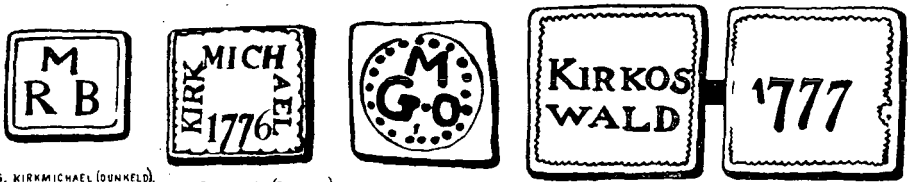

675. KIRKMICHAEL (DUNKELD). 676. KIRKMICHAEL (DUNKELD). 677. KIRRIEMUIR.

678. KIRKOSWALD.

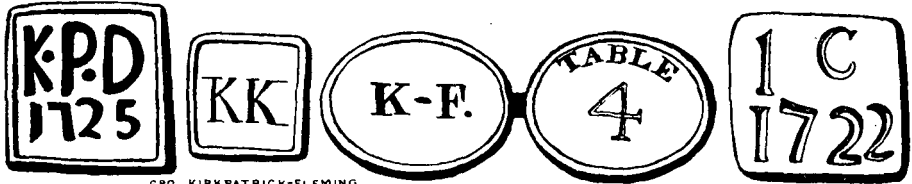

679. KIRKPATRICK-DURHAM. 680. KIRKPATRICK-FLEMING.

681. KIRKPATRICK-FLEMING.

682. KIRKPATRICK-IRONGRAY.



683. KIRKPATRICK-IRONGRAY.

684. KIRKPATRICK-JUXTA.

685. KIRKPATRICK-JUXTA.

686. KIRKPATRICK-JUXTA.

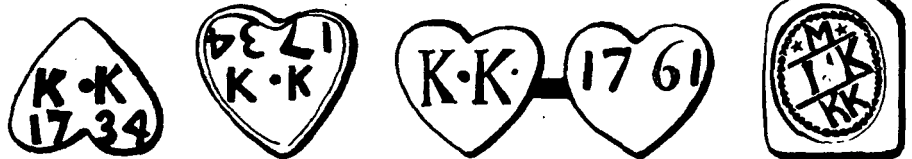

687. KIRKTON.

688. KIRKTON.

689. KIRKTON.

690. KIRRIEMUIR.



691. KIRKURD.

692. KIRKWALL, STOLA.

693. KNAPDALE.

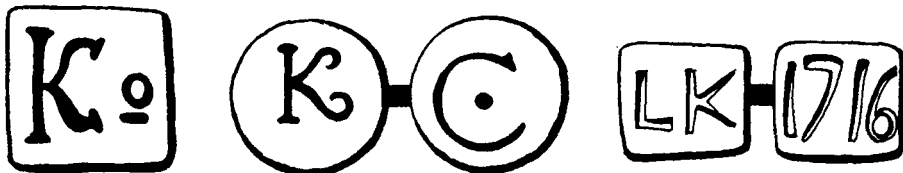

694. KNOCKANDO.

695. KNOCKBAIN.

696. LADYKIRK.



697. LADY (SANDAY).

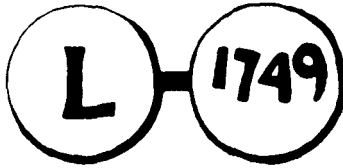

698. LAGGAN.

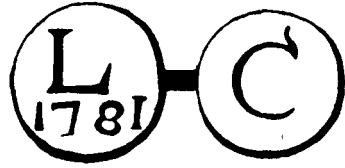

699. LAGGAN.



700. LAIRG.



701. LAMINGTON & WANDEL.



702. LAMINGTON & WANDEL.



703. LANARK.

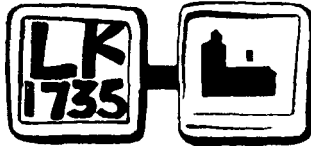

704. LANARK.

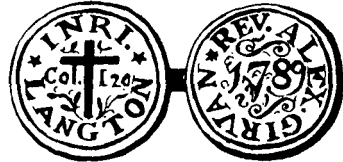

705. LANGTON.



706. LARBERT & DUNIPACE.



707. LARBERT & DUNIPACE.



708. LARGO.

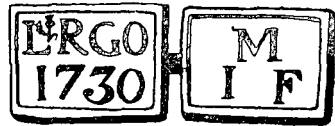

709. LARGO.



710. LATHERON.

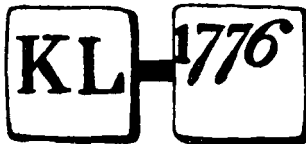

711. LATHERON.

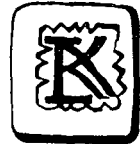

712. LAUDER.



713. LAURENCEKIRK.



714. LAURENCEKIRK



715. LECROPT.



716. LEGERWOOD.

717. LEITH, SOUTH.

718. LEOCHEL.

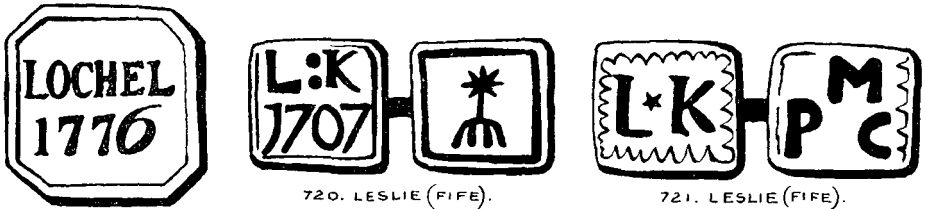

719. LEOCHEL.

720. LESLIE (FIFE).

721. LESLIE (FIFE).

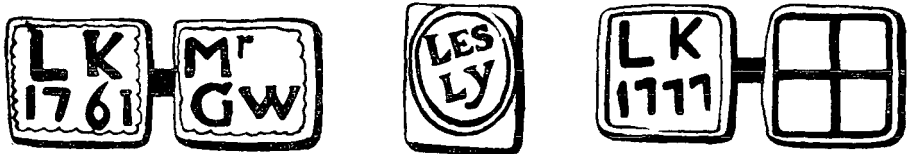

722. LESLIE (FIFE).

723. LESLIE (GARIOCH).

724. LESMAHAGOW.



725. LESWALT.

726. LETHENDY & KINLOCH. 727. LETHENDY & KINLOCH.

728. LETHNOT & NAVAR.



729. LEUCHARS.

730. LEUCHARS.

731. LIBBERTON (LANARKSHIRE).



732. LIFF & BENVIE.

733. LIFF & BENVIE.

734. LILLIESLEAF.



735. LIVINGSTON.

736. LINTON (KELSO)

737. LINTON (KELSO).

738. LITTLE DUNKELD.

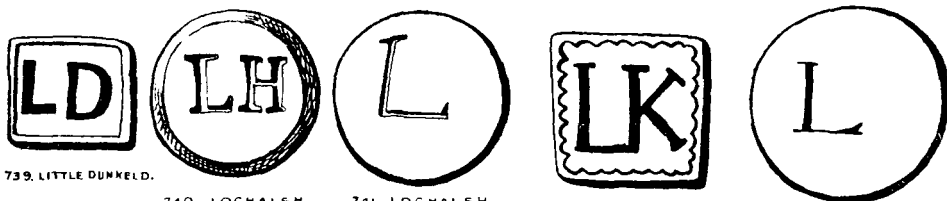

739. LITTLE DUNKELD.

740. LOCHALSH.

741. LOCHALSH.

742. LINTON, WEST.

743. LOCHCARRON

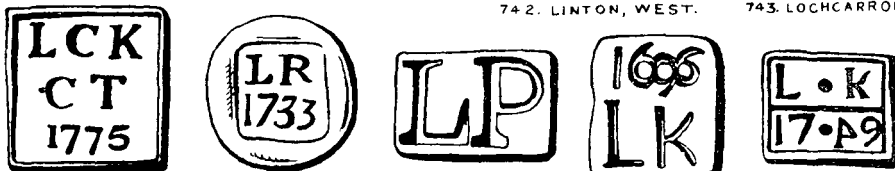

744. LOCHCOILHEAD & KILMORICH. 745. LOCHRUTTON.

746. LOCHS.

747. LOGIE.

748. LOGIE (DUNBLANE).



749. LOGIE (DUNBLANE). 750. LOGIE (DUNBLANE).

751. LOGIE (FIFE).

752. LOGIE-COLDSTONE.

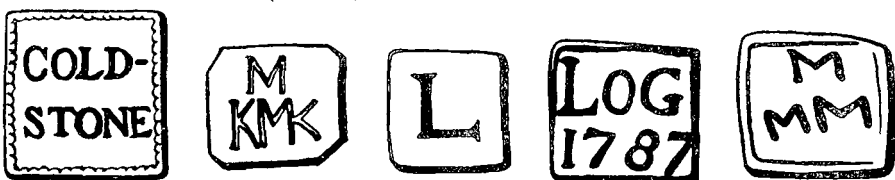

753. LOGIE-COLDSTONE.

754. LOGIE-EASTER.

755. LOGIE-EASTER.

756. LOGIE-EASTER.

757. LOGIERAIT.



758. LOGIERAIT.

759. LONGFORMACUS.

760. LONGFORMACUS.

761. LONGSIDE.

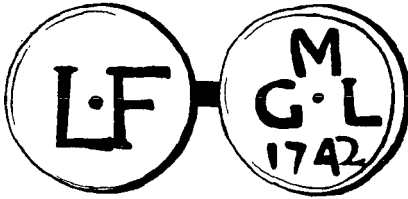

762. LONGFORGAN.



763. LONMAY.



764. LONMAY.

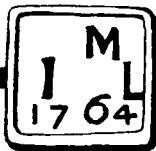

765. LONMAY.



766. LOTH.



767. LOTH.

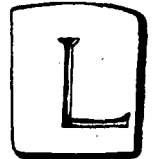

768. LOWICK.

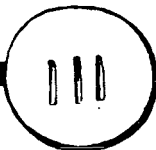

769. LUCE, NEW.



770. LUMPHANAN.



771. LUMPHANAN.

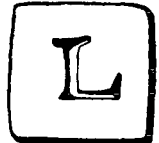

772. LUMPHANAN.



773. LUMPHANAN.



774. LUNDEIFF,
(AFTERWARDS KINLOCH).



775. LUNDIE & FOWLIS.



776. LYNE.



777. LYNE & MEGGET.



778. MAINS & STRATHMARTINE.



779. MAKERSTOUN.



780. MANOR.



781. MANOR.



782. MARKINCH.



783. MARKINCH.



784. MARNOCH.

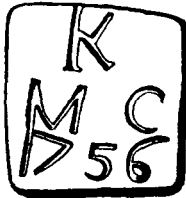

785. MARYCULTER.



786. MARYCULTER



787. MARYKIRK.

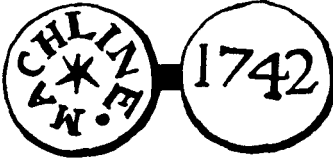

788. MAUCLINE.

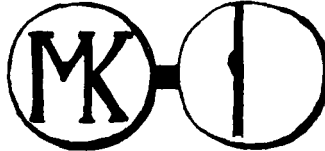

789. MAXTON.



790. MAXTON.



791. MAYBOLE.



792. MEIGLE.

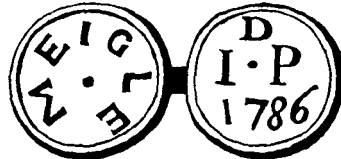

793. MEIGLE.



794. MELDRUM.



795. MELDRUM, OLD.



796. MELROSE.



797. MENMUIR.



798. MERTOUN.



799. MERTOUN.



800. METHLICK.



801. METHLICK.



802. METHLICK.



803. METHVEN.



804. METHVEN.



805. METHVEN.



806. MIDMAR.

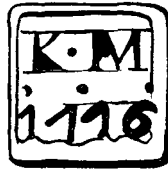

807. MIDMAR.

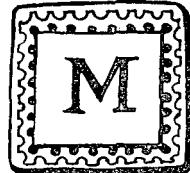

808. MIDMAR.



809. MILLBREX.



810. MINTO.

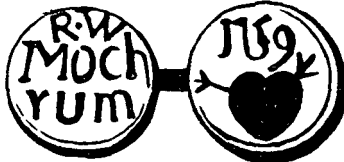

811. MOCHRUM.



812. MOCHRUM.



813. MOFFAT.



814. MOFFAT.



815. MONEYDIE.



816. MONIFIETH.



817. MONIFIETH.

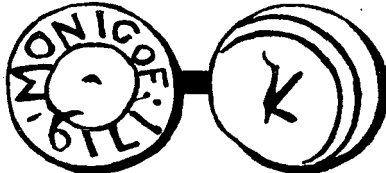

818. MONIGAFF.



819. MONIMAIL.



820. MONKLAND, EAST



821. MONKLAND, OLD.



822. MONKLAND, OLD.



823. MONKTON.



824. MONTROSE.



825. MONYMUSK.

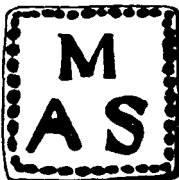

826. MONYMUSK.



827. MONYMUSK.



828. MONZIE.



829. MONZIEVAIRD & STROWAN.



830. MONZIEVAIRD & STROWAN.

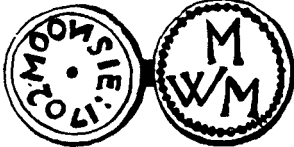

831. MOONZIE.



832. MOONZIE.



833. MORDINGTON.



834. MOREBATTLE.



835. MORHAM.



836. MORTLACH.



837. MORTLACH.



838. MORTLACH.



839. MORTLACH.



840. MORTLACH.



841. MORTON.

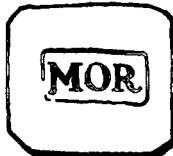

842. MORVEN.



843. MOULIN.



844. MOY & DALAROSSIE.

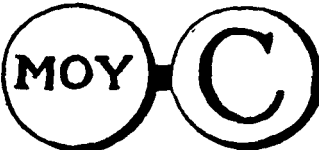

845. MOY & DALAROSSIE.



846. MOY & DALAROSSIE.

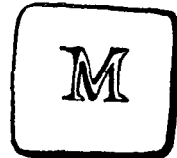

847. MUCKAIRN.

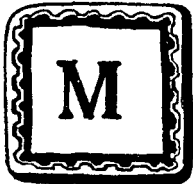

848. MUCKAIRN.



849. MUCKART.



850. MUIRAVONSIDE.

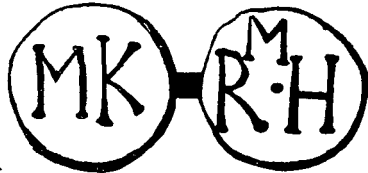

851. MUIRAVONSIDE.



852. MUIRKIRK.

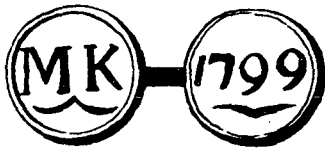

853. MUIRKIRK.



854. MUTHILL.



855. MUTHILL.



856. MUTHILL.



857. MULL.



858. NAIRN.



859. NAIRN.



860. NEILSTON.



861. NENTHORN.



862. NESTING.



863. NEW ABBEY.



864. NEWBATTLE.

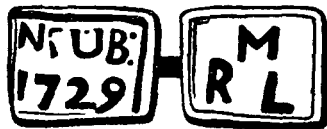

865. NEWBURGH.

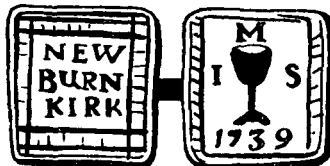

866. NEWBURN.



867. NEWLANDS.



868. NEW MACHAR (ABD).



869. NEW MACHAR (ABD).

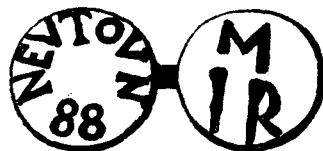

870. NEWTON.

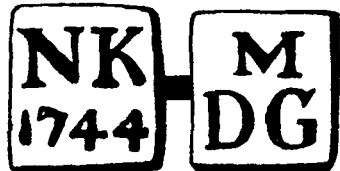

871. NEWTON.



872. NEWTYLE.

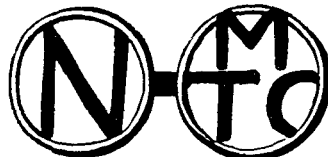

873. NEWTYLE.

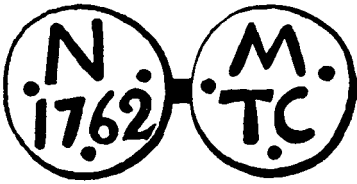

874. NEWTYLE.



875. NIGG (ABD).



876. NORRIESTON.



877. OCHILTREE.



878. OLDHAMSTOCKS.



879. OLRIG.



880. OLRIG.



881. OCHILTREE.



882. ORDQUHILL.



883. ORMISTON.



884. ORMISTON.



885. ORPHIR.



886. ORPHIR.



887. ORPHIR.

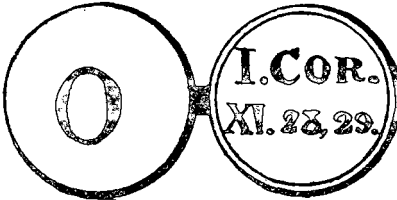

888. ORPHIR.

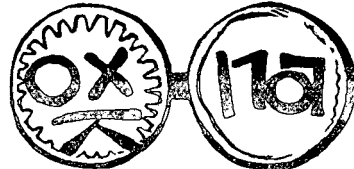

889. OXNAM.

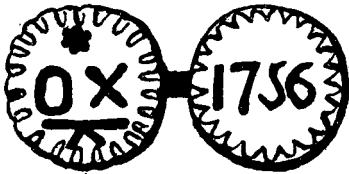

890. OXNAM.



891. OYNE.

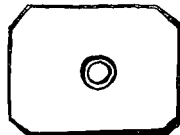

892. OYNE.



893. PAISLEY.



894. PAISLEY.



895. PAISLEY (ABBEY).



896. PAISLEY.

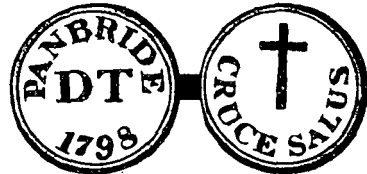

897. PANBRIDE.



898. PARTON.

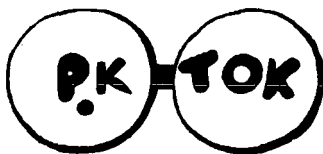

899. PEBBLES.



900. PEBBLES.



901. PEBBLES.

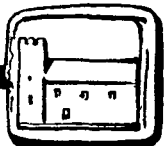

902. PENCAITLAND.



903. PENNINGHAME.



904. PENNINGHAME.



905. PENPONT.

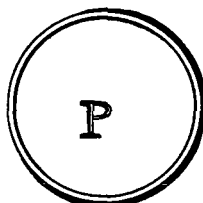

906. PERSIE.



907. PERTH.



908. PETERCULTER.



909. PETERHEAD.



910. PETTINAIN.



911. PETTINAIN.



912. PETTY.



913. PETTY.



914. POLWARTH.

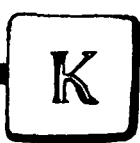

915. POLWARTH.



916. PORTMOAK.



917. PORT OF MENTEITH.



918. PORTPATRICK.



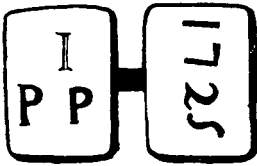

919. PORTPATRICK.



920. PORTPATRICK.



921. PORTREE.

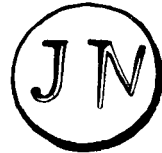

922. PORTREE.

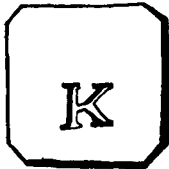

923. PORTREE.



924. PORTSOY.

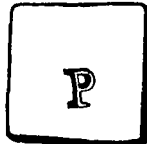

925. PREMAY.



926. PREMAY.



927. PRESTONPANS.

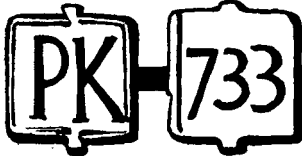

928. PRESTONKIRK.



929. QUEENSFERRY.



930. RAFFORD.



931. RANNOCH & FOSS.



932. RATHEN.



933. RATHEN.



934. RATHVEN.



935. RATHVEN.

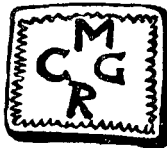

936. RATHVEN.



937. RATHVEN.

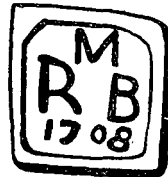

938. RATTRAY.



939. RAYNE.



940. REAY.



941. REAY.



942. REDGORTON.



943. REDGORTON.

SCOTTISH CHURCH TOKENS—ALEXANDER J. S. BROOK, 1907.



944 RENFREW

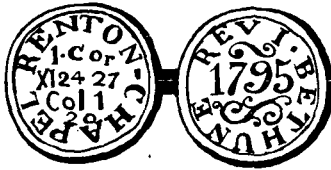

945. RENTON.



946. RERRICK.



947. RERRICK.

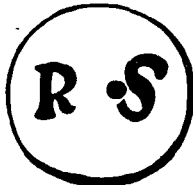

948. RESOLIS.



949. RHYND.



950. RICCARTON.



951. ROBERTON.



952. ROBERTON.



953. ROGART.



954. ROSENEATH.



955. ROSSKEEN.



956. ROSSKEEN.



957. ROTHESAY.



958. ROTHESAY.



959. ROTHESAY.



960. ROTHIAMAY.



961. ROTHIAMAY.



962. ROTHIE MURCHUS.



963. ROUSAY & EGILSHAY.



964. ROW.



965. ROXBURGH.



966. ROXBURGH.



967. RUTHERGLEN.



968. RUTHVEN.



969. SADDLELL & SKIPNESS.



970. ST ANDREWS. 971. ST ANDREWS. 972. ST ANDREWS (ST LEONARD'S). 973. ST ANDREWS-LHANBRYDE.

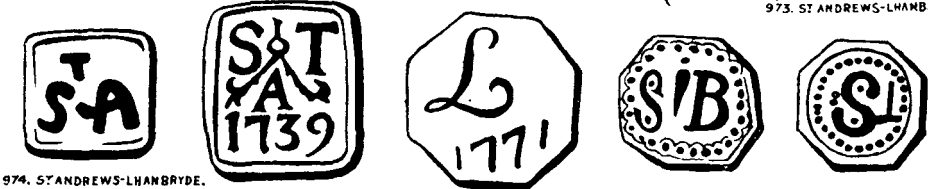

974. ST ANDREWS-LHANBRYDE. 975. ST ANDREWS-LHANBRYDE. 976. ST ANDREWS-LHANBRYDE. 977. ST BOSWELLS. 978. ST BOSWELLS.



979. ST CYRUS. 980. ST MADDOES. 981. ST MADDOES. 982. ST MAGNUS (KIRKWALL). 983. ST NINIANS.

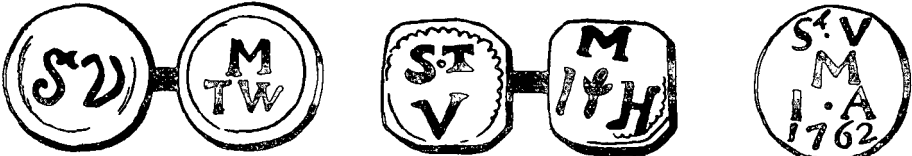

984. ST VIGEANS. 985. ST VIGEANS. 986. ST VIGEANS.



987. SALINE. 988. SALTOUN. 989. SALTOUN. 990. SALTOUN. 991. SANQUHAR.



992. SANDSTING & AITHSTING. 993. SANQUHAR. 994. SCONE. 995. SCOONIE.



996. SELKIRK.



997. SELKIRK.



998. STONEHOUSE OR SHOTTS.



999. SHOTTS.

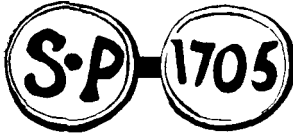

1000. SIMPRIN.

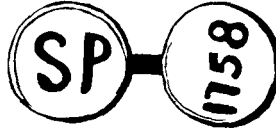

1001. SIMPRIN.



1002. SKENE.



1003. SKENE.



1004. SKENE.



1005. SKIRLING.



1006. SKIRLING.



1007. SKIRLING.



1008. SKIRLING.



1009. SLAINS.

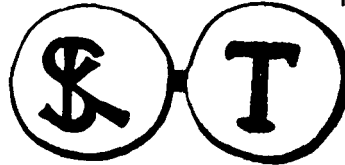

1010. SLAMANNAN.



1011. SLAMANNAN.

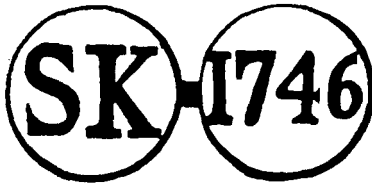

1012. SLAMANNAN.



1013. SMAILHOLM.



1014. SNIZORT.



1015. SORBIE.



1016. SORBIE.



1017. SORBIE.



1018. SORN.





1019. SOUTHDEAN.



1020. SOUTHEND.



1021. SPEYMOUTH

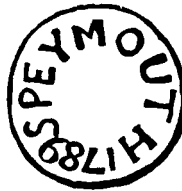

1022. SPEYMOUTH.



1023. SPOTT.



1024. SPROUSTON.



1025. SPYDIE.



1026. SPYDIE.



1027. STAIR.



1028. STENTON.



1029. STEVENSTON.



1030. STEWARTON.



1031. STEWARTON.



1032. STICHILL.



1033. STIRLING.



1034. STOBO.



1035. STONEHOUSE.



1036. STONEYKIRK.



1037. STONEYKIRK.



1038. STORNDWAY.



1039. STOW.



1040. STRACATHRO.



1041. STRACATHRO.

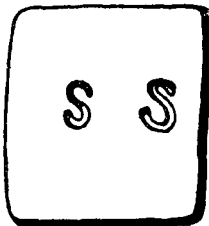

1042. STRACHUR & STRALACHLAN.



1043. STRAITON.



1044. STRANRAER.



1045. STRATH.



1046. STRATHBLANE.



1047. STRATHDON.



1048. STRATHFILLAN.

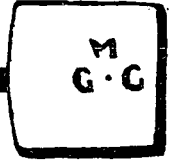

1049. STRATHMIGLO.



1050. STRATHMIGLO.



1051. STRATHY.



1052. STRICHEN.



1053. STRICHEN.



1054. STRICHEN.

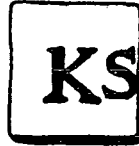

1055. STRONSAY (ORKNEY).



1056. SYMINGTON (AYR).



1057. SWINTON.



1058. SWINTON.



1059. SWINTON.



1060. SWINTON & SIMPRIN.



1061. TAIN.



1062. TAIN.



1063. TAIN.

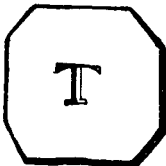

1064. TARBERT.

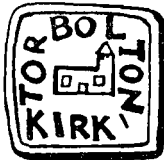

1065. TARBOLTON.



1066. TARLAND.



1067. TARLAND.



1068. TARVES.



1069. TARVES.



1070. TEMPLE



1071. TEALING.



1072. TEALING.



1073. TEALING.



1074. TEALING.



1075. TERREGLES.



1076. TERREGLES.



1077. THURSO.



1078. THURSO.



1079. TIBBERMORE.



1080. TILLCOUNTRY.

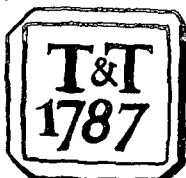

1081. TINWALD & TRAILFLAT.



1082. TREE.



1083. TREE.



1084. TONGLAND.



1085. TONGLAND.



1086. TONGLAND.



1087. TONGUE.



1088. TONGUE.



1089. TONGUE.

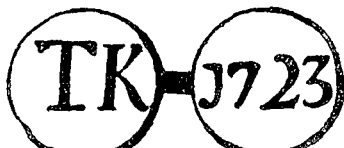

1090. TORPHICHEN.

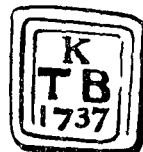

1091. TORRYBURN.



1092. TORTHORWALD.



1093. TOUGH.



1094. TRAQUAIR.



1095. TRINITY GASK.

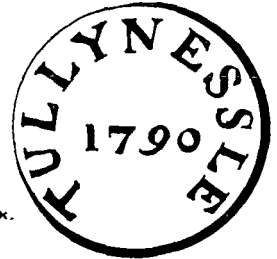

1096. TULLYNESSE & FORBES.

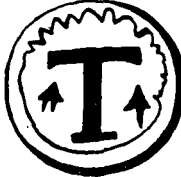

1097. TURRIFF.



1098. TURRIFF.

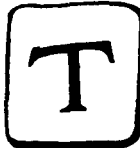

1099. TURRIFF.

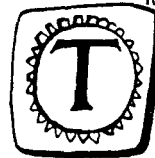

1100. TURRIFF.

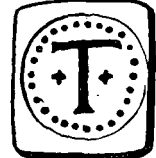

1101. TURRIFF.



1102. TURRIFF.

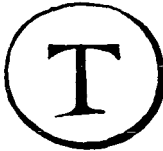

1103. TURRIFF.



1104. TURRIFF.



1105. TWEEDSMUIR.



1106. TWYNHOLM.



1107. TWYNHOLM.



1108. TYNINGHAM.



1109. UDNY.



1110. UDNY.



1111. UIG.



1112. UIST, SOUTH.



1113. ULLAPOOL.



1114. ULVA.



1115. UNST.



1116. URQUHART (ELGIN).



1117. URQUHART (ELGIN).



1118. URQUHART (ELGIN).

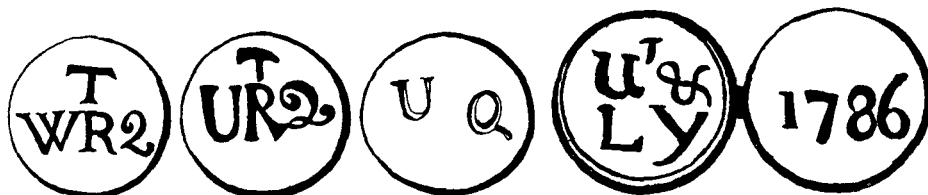

1119. URQUHART & GLENMORISTON. 1120. URQUHART & GLENMORISTON. 1121. URQUHART & GLENMORISTON. 1122. URQUHART & LOGIE-WESTER.

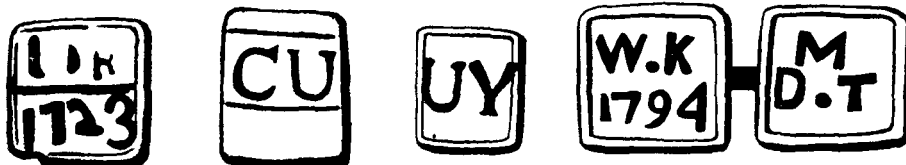

1123. URR. 1124. URRAY & KILCHRIST. 1125. URRAY & KILCHRIST. 1126. WALLS.



1127. WALSTON. 1128. WAMPFRAY. 1129. WAMPFRAY.



1130. WAMPFRAY. 1131. WATTEN. 1132. WATTEN. 1133. WEEM,

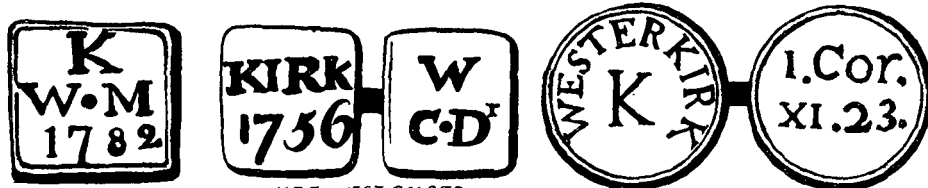

1134. WEEM. 1135. WEST CALDER. 1136. WESTERKIRK.

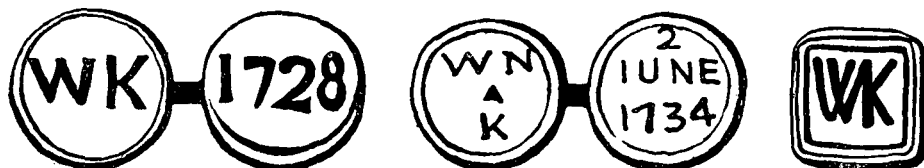

1137. WESTRUTHER. 1138. WHITBURN. 1139. WHITEKIRK & TYNINGHAME.

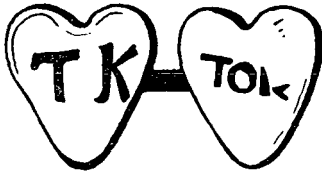

1140. WHITEKIRK & TYNINGHAME.



1141. WHITEKIRK & TYNINGHAME. 1142. WHITEKIRK & TYNINGHAME. 1143. WHITHORN,



1144. WHITHORN.

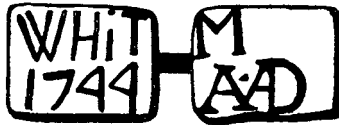

1145. WHITHORN.



1146. WHITHORN.



1147. WHITSOME.



1148. WHITTINGHAME.



1149. WICK.

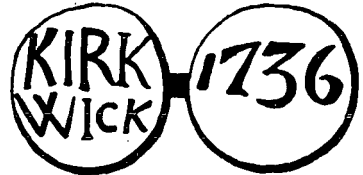

1150. WICK.



1151. WICK.

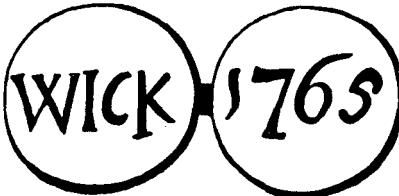

1152. WICK.



1153. WICK.



1154. WIGTOWN.



1155. WILTON.



1156. WISTON.

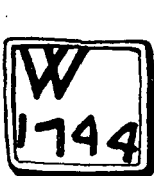

1157. WISTON.



1158. YARROW.



1159. YESTER.



1160. YESTER.



1161. YETHOLM.

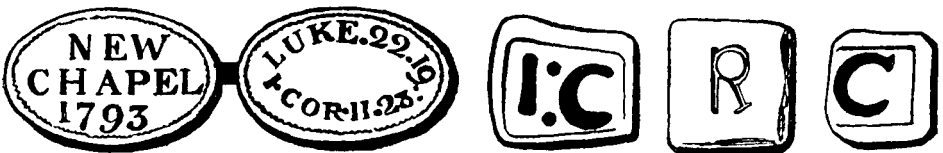
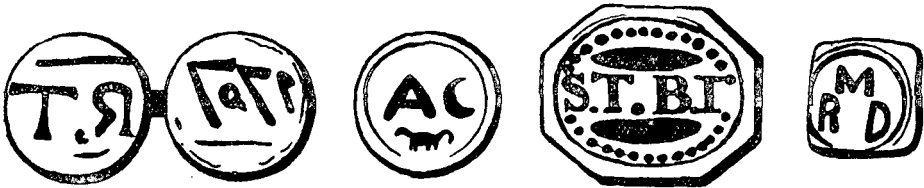
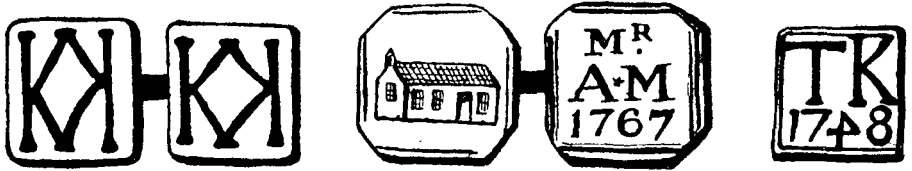

TOKENS OF DISPUTED ATTRIBUTION.

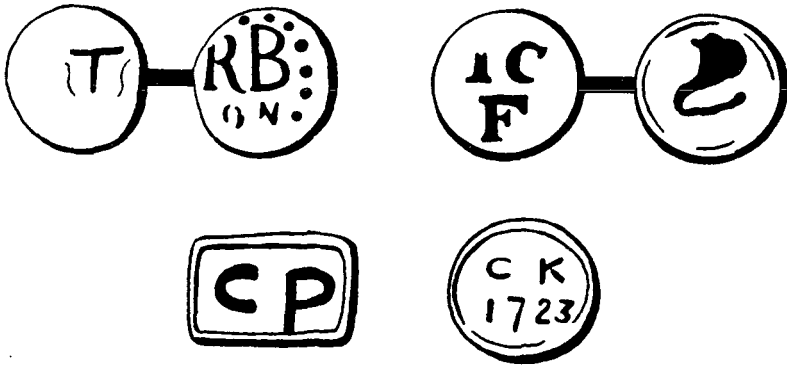

TOKENS OF DISPUTED ATTRIBUTION.

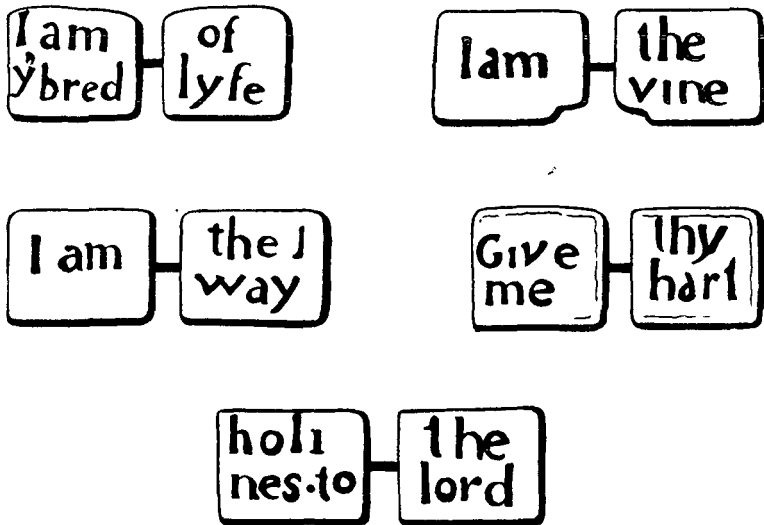

COVENANTERS' TOKENS.